

Eine kleine Nachtmusik

Wolfgang Amadeus Mozart
(1756 - 1791)

KV 525

For Guitar Ensemble

Transcribed and Engraved
by
Steve Shorter

Table of Contents

I - Allegro	4
Full Score	4
Guitar 1	16
Guitar 2	20
Guitar 3	24
Guitar 4	28
II - Andante	32
<i>Romanze</i>	
Full Score	32
Guitar 1	40
Guitar 2	42
Guitar 3	44
Guitar 4	46
III - Allegretto	48
<i>Menuetto</i>	
Full Score	48
Guitar 1	50
Guitar 2	51
Guitar 2	52
Guitar 4	53
IV - Allegro	54
<i>Rondo</i>	
Full Score	54
Guitar 1	66
Guitar 2	70
Guitar 3	74
Guitar 4	78
Copyright	82

Eine kleine Nachtmusik

I

Wolfgang Amadeus Mozart (1756 - 1791)

Steve Shorter (2026)

KV 525

Allegro

Guitar

11

16

20

23

27

31

35

39

43

47

51

55

59

63

67

71

75

79

82

85

90

94

97

100

104

108

112

116

p

tr

tr

tr

120

f

tr

f

tr

tr

tr

124

p

tr

tr

tr

tr

p

p

p

128

132

135

Eine kleine Nachtmusik

I

Wolfgang Amadeus Mozart (1756 - 1791)

Steve Shorter (2026)

KV 525

Allegro

Gtr1

5

9

13

17

21

25

f

p

sf

p

sf

p

cresc.

f

p

3

29 

33 

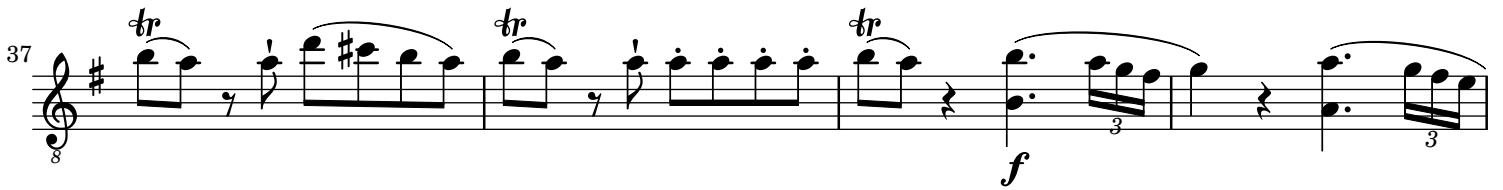
37 

41 

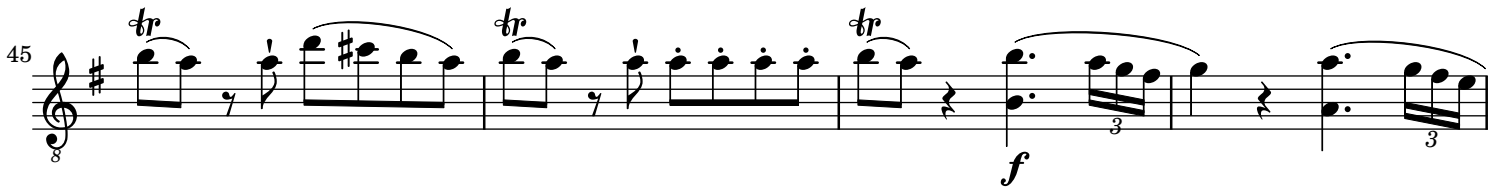
45 

49 

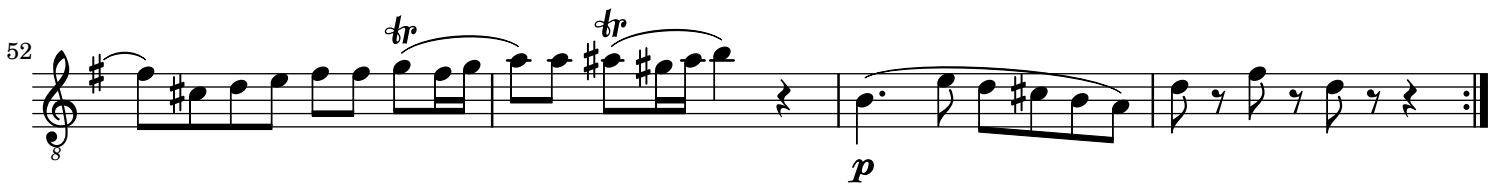
52 

56 *f*

61 *tr*

65 *tr*

69 *f* *p*

73 *f*

78 *tr*

82 *tr*

86 *p*

91 *sf* *p* *sf* *p*

95 *cresc.* *f*

98 *p* 3

102 3

106 *tr*

110 *f* 3 3

114 *p* *tr*

118 *f* 3 3

122 *tr* *tr*

126 *p* *tr*

130 *f*

134

Eine kleine Nachtmusik

I

Wolfgang Amadeus Mozart (1756 - 1791)

Steve Shorter (2026)

KV 525

Allegro

Gtr2

f

5

7

9

p

13

17

sf p sf p cresc.

21

f

24

28 *p*

32

35

38 *f*

42

45 *f*

49 *tr*

52 *p*

56 *f*

61

65

69 *f* *p*

74 *f*

79

82

85

91 *sf* *p* *sf* *p* *cresc.*

96 *f*

99 *p*

103

108 *f*

113

118 *f*

124 *p*

130 *f*

134

Eine kleine Nachtmusik

I

Wolfgang Amadeus Mozart (1756 - 1791)

Steve Shorter (2026)

KV 525

Allegro

Gtr3

f

5

9 *p*

13

18 *sf p sf p cresc.*

22 *f*

25 *p*

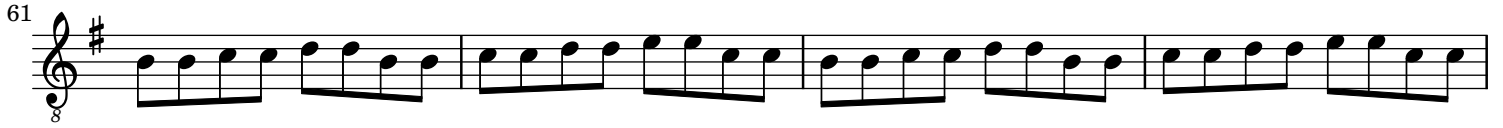

56 

61 

65 

69 

74 

78 

82 

86 

92 

96 

99 *p*

103

107

111 *f*

115

119 *f*

123

127 *p* *f*

132

135

Eine kleine Nachtmusik

I

Wolfgang Amadeus Mozart (1756 - 1791)

Steve Shorter (2026)

KV 525

Allegro

Gtr4

8 *f*

5

8

11 *p*

15 *sf* *p*

19 *sf* *p* *cresc.*

22 *f*

56 

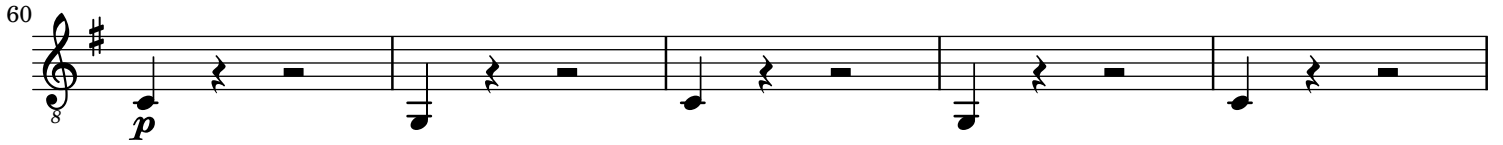
60 

65 

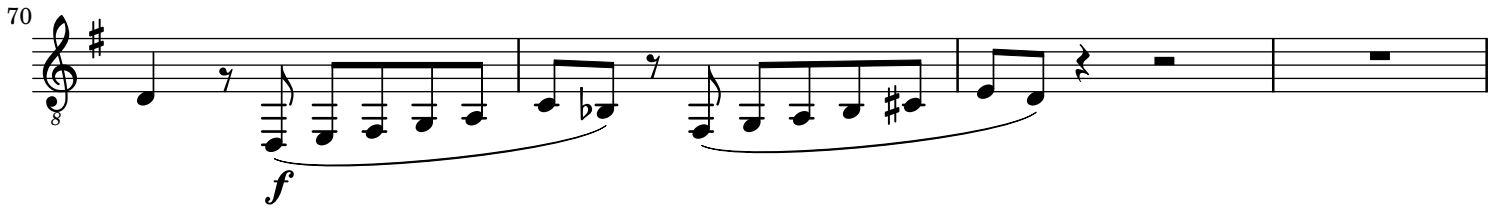
70 

74 

78 

81 

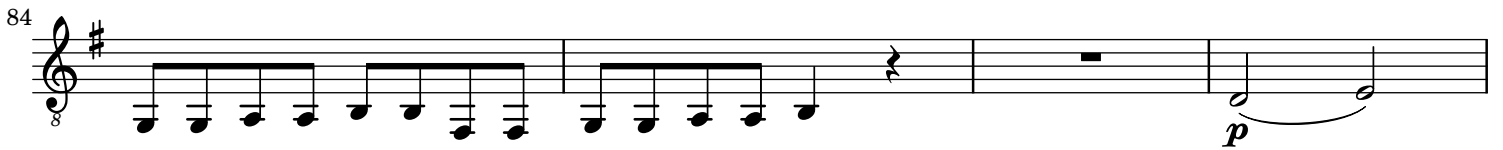
84 

88 

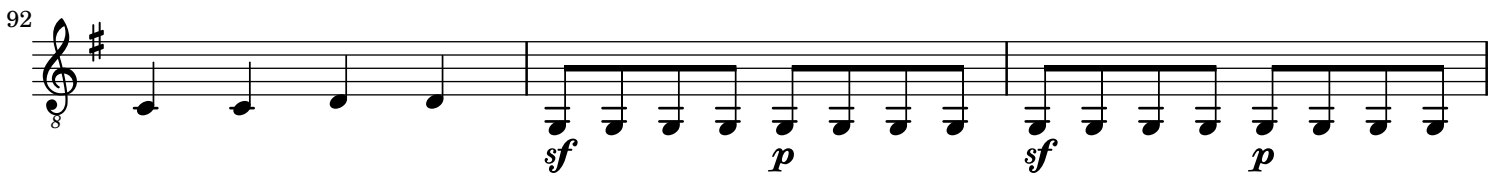
92 

95 

98

101

105

109

113

116

120

123

126

130

134

p

f

f

p

f

Eine kleine Nachtmusik

II *Romanze*

Wolfgang Amadeus Mozart (1756 - 1791)

Steve Shorter (2026)

KV 525

Andante

Guitar

p

f

tr

f

18

21

24

27

30

34

37

p

p

p

40

sfp

sfp

sfp

sfp

45

48

54

54

f

tr

f

57

57

p

p

p

60

60

cresc.

cresc.

cresc.

p

f

p

f

63

Coda

66

70

Eine kleine Nachtmusik

II

Wolfgang Amadeus Mozart (1756 - 1791)

Steve Shorter (2026)

KV 525

Andante

Gtr1

8 *p*

4 *f*

8 *p* *cresc.*

12 *p* *f*

8 *p*

24

8

28

8 *f*

Eine kleine Nachtmusik

II

Wolfgang Amadeus Mozart (1756 - 1791)

Steve Shorter (2026)

KV 525

Andante

Gtr2

p

4

f

p *cresc.* *p*

13

f

p

25

30

f

35

41

45

48

55

59

Coda

64

69

Eine kleine Nachtmusik

II

Wolfgang Amadeus Mozart (1756 - 1791)

Steve Shorter (2026)

KV 525

Andante

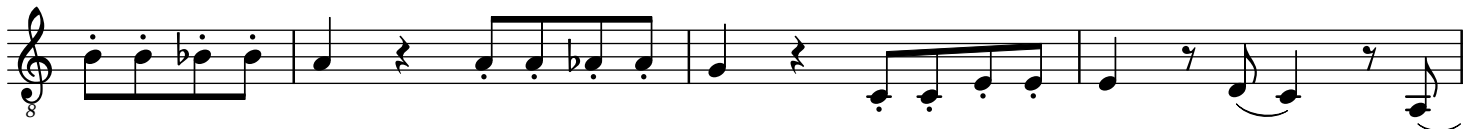
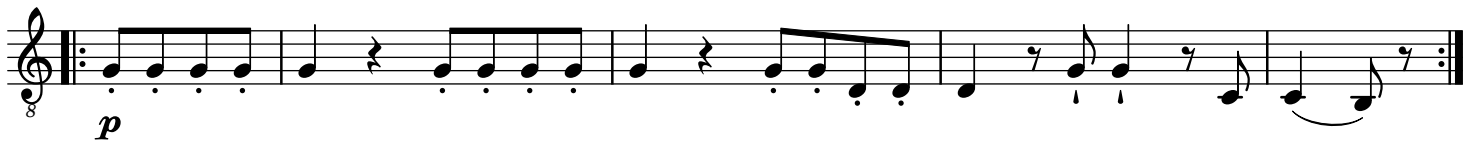
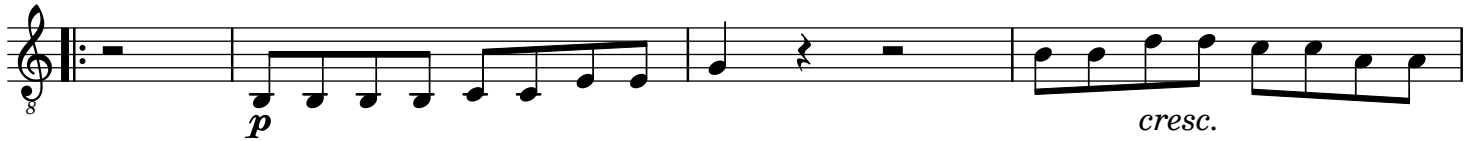
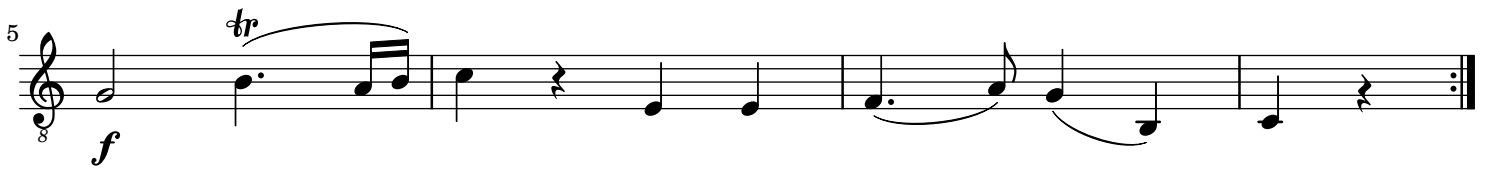
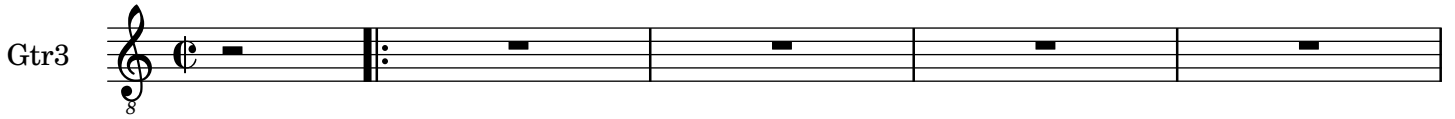

p

41 *sfp*

45

48

f *tr*

56 *p*

60 *cresc.* *f* *f*

65 **Coda** *f* *p*

69

Eine kleine Nachtmusik

II

Wolfgang Amadeus Mozart (1756 - 1791)

Steve Shorter (2026)

KV 525

Andante

Gtr4

8 *p*

5 *f*

p *cresc.* *f*

13 *p* *f*

p

25

30

Eine kleine Nachtmusik

III Menuetto

Wolfgang Amadeus Mozart (1756 - 1791)

Steve Shorter (2026)

KV 525

Allegretto

Guitar

Trio

31

Eine kleine Nachtmusik

III

Wolfgang Amadeus Mozart (1756 - 1791)

Steve Shorter (2026)

KV 525

Allegretto

Gtr1

5

8

12

15

18

21

24

27

30

33

f

p

cresc.

f

Trio

sotto voce

f

sotto voce

Eine kleine Nachtmusik

III

Wolfgang Amadeus Mozart (1756 - 1791)

Steve Shorter (2026)

KV 525

Allegretto

Gtr2

5

12

f

tr

tr

p

cresc.

f

Trio

21

29

33

f

Eine kleine Nachtmusik

III

Wolfgang Amadeus Mozart (1756 - 1791)

Steve Shorter (2026)

KV 525

Allegretto

Gtr3

5

8

8

8

13

8

8

21

8

8

29

8

33

8

f

p

cresc.

f

p

f

p

Eine kleine Nachtmusik

III

Wolfgang Amadeus Mozart (1756 - 1791)

Steve Shorter (2026)

KV 525

Allegretto

Gtr4

5

13

f

p

cresc.

Trio

21

29

33

Eine kleine Nachtmusik

IV Rondo

Wolfgang Amadeus Mozart (1756 - 1791)

Steve Shorter (2026)

KV 525

Allegro

Guitar

10

10

f

15

15

sf p

sf p

sf p

20

20

sf p

sf p

sf p

25

29

33

37

41

45

49

53

58

63

67

71

76

81

86

91

96

101

106

111

116

121

126

131

Coda

136

141

146

151

156

161

Eine kleine Nachtmusik

IV

Wolfgang Amadeus Mozart (1756 - 1791)

Steve Shorter (2026)

KV 525

Allegro

Gtr1

8 *p*

5

10

15 *sf p*

21 *sf p*

27

32

38

44 *f*

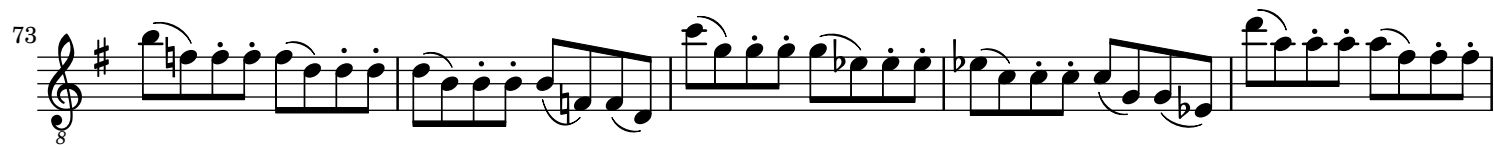
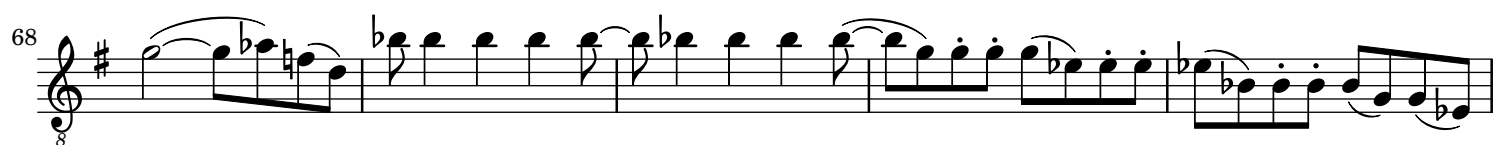
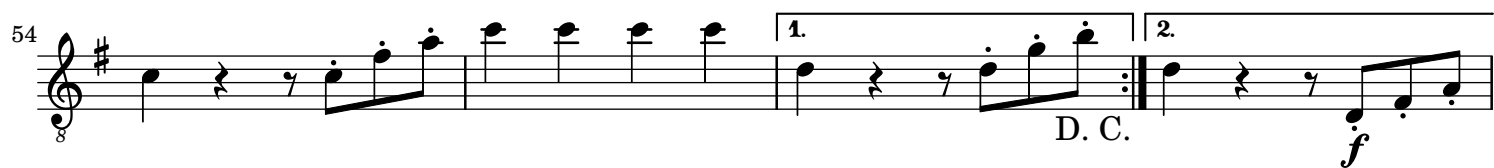
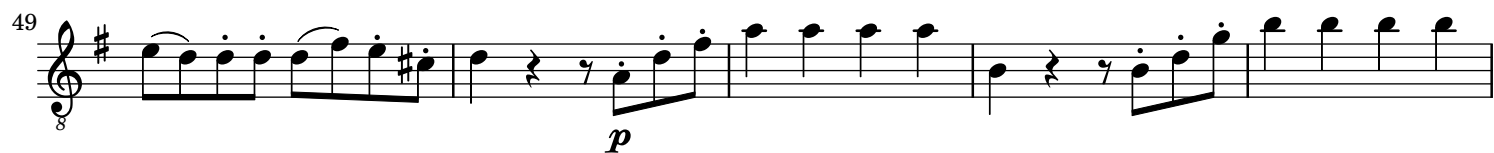

93

98

103

108

113

f

118

p

123

f *p*

127

f

Detailed description of the musical score: The score is written on a single staff in treble clef with a key signature of one sharp (F#). It begins at measure 93. Measures 93-97 feature a melodic line with eighth and sixteenth notes, some with slurs. Measure 98 starts with a slur over a series of eighth notes, followed by a tie and a sixteenth-note rest. Measures 99-102 continue with eighth notes and slurs. Measure 103 begins with a series of eighth notes, some with slurs, and includes a sixteenth-note rest. Measures 104-107 feature eighth notes with slurs and ties. Measure 108 continues with eighth notes and slurs. Measure 109 has a dynamic marking of *f*. Measures 110-112 show eighth notes with slurs. Measure 113 has a dynamic marking of *f*. Measures 114-117 feature eighth notes with slurs. Measure 118 has a dynamic marking of *p*. Measures 119-122 show eighth notes with slurs. Measure 123 has a dynamic marking of *f*. Measure 124 has a dynamic marking of *p*. Measures 125-126 show eighth notes with slurs. Measure 127 ends with a dynamic marking of *f* and a double bar line.

Coda

131 *p*

136

140 *tr*

145 *f*

150

155

159

163

Eine kleine Nachtmusik

IV

Wolfgang Amadeus Mozart (1756 - 1791)

Steve Shorter (2026)

KV 525

Allegro

Gtr2

5

10

16

22

29

34

39

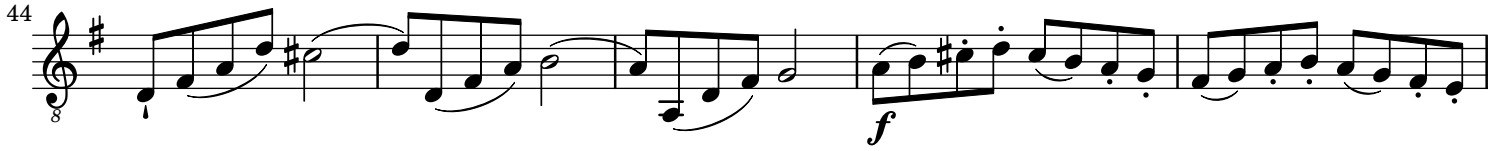
44 

49 

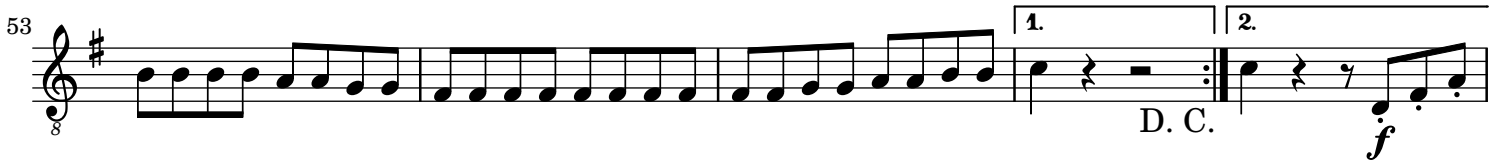
53 

58 

63 

67 

72 

77 

82 

87

sf *p*

92

98

103

107

112

f

117

p

121

f

125

p *f*

131

Coda

p

136

p

141

p

147

f

152

p

157

p

161

p

Eine kleine Nachtmusik

IV

Wolfgang Amadeus Mozart (1756 - 1791)

Steve Shorter (2026)

KV 525

Allegro

Gtr3

5

10

15

20

25

31

36

p

f

sf p

sf p

1.

2.

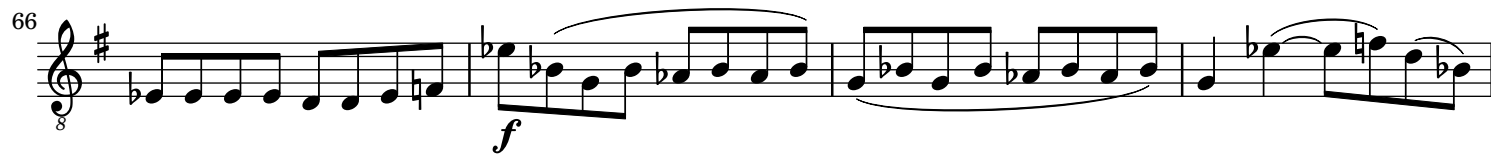
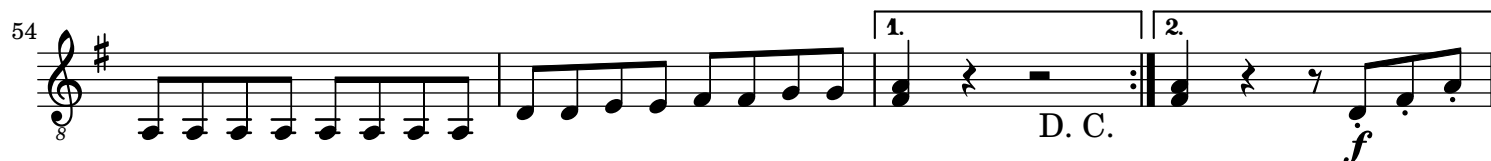
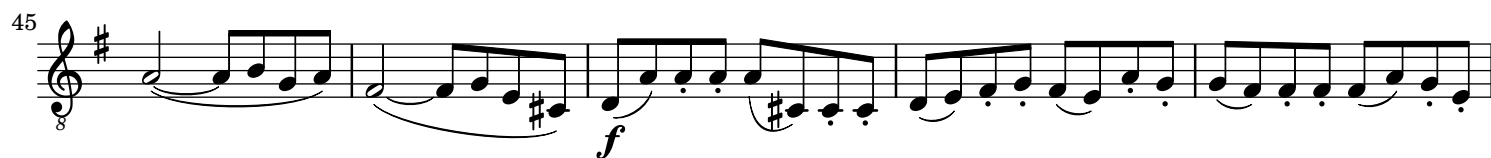

80

84

sf p

89

sf p

95

100

104

108

113

f

118

p

Detailed description of the musical score: The score is written in a single treble clef staff with a key signature of one sharp (F#). It begins at measure 80. Measures 80-83 feature a series of chords and eighth-note patterns. Measure 84 starts with a rest, followed by a series of eighth notes with a dynamic marking of *sf p*. Measures 85-88 continue with eighth-note patterns and slurs. Measure 89 begins with a dynamic marking of *sf p* and includes slurs and rests. Measures 90-94 show eighth-note patterns with slurs. Measure 95 continues with eighth-note patterns. Measure 100 features a rest followed by eighth-note patterns. Measures 101-103 show eighth-note patterns. Measure 104 continues with eighth-note patterns. Measures 105-107 show eighth-note patterns. Measure 108 features eighth-note patterns with a slur. Measure 109 has a rest. Measure 110 shows eighth-note patterns. Measure 111 has a slur. Measure 112 shows eighth-note patterns. Measure 113 begins with a dynamic marking of *f* and features eighth-note patterns with slurs. Measure 114 has a slur. Measure 115 shows eighth-note patterns. Measure 116 has a slur. Measure 117 shows eighth-note patterns. Measure 118 begins with a dynamic marking of *p* and features eighth-note patterns. Measure 119 continues with eighth-note patterns. Measure 120 ends with eighth-note patterns.

122

f

126

p *f*

131

Coda

p

136

p

140

p

145

f

151

f

156

f

161

f

Eine kleine Nachtmusik

IV

Wolfgang Amadeus Mozart (1756 - 1791)

Steve Shorter (2026)

KV 525

Allegro

Gtr4

5

10

15

22

27

34

p

sf *p*

f

1. 2.

82

88

93

97

103

108

114

119

125

131

136

141

146

151

155

160

Copyright

This work is copyright "Steve Shorter" (2026),
Creative Commons - Attribution-ShareAlike 4.0

<http://creativecommons.org/licenses/by-sa/4.0/>

You are free:

- * to Share - to copy, distribute, perform and transmit the work
- * to Remix - to adapt the work
- * to make commercial use of the work

Under the following conditions:

- Attribution - must attribute the work in the manner specified by the author or licensor
(but not in any way that suggests that they endorse you or your use of the work).
- Share Alike - If you alter, transform, or build upon this work, you may distribute the resulting
work only under the same or similar license to this one.

Transcribed for Guitar Ensemble by Steve Shorter (steve@linuxsuite.org).

Engraved by Steve Shorter (minstrel@goeeytar.com)
with
LilyPond version 2.24.4 -- www.lilypond.org

blank