

Table of Contents

I - Allegro	4
Full Score	4
Guitar 1	16
Guitar 2	20
Guitar 3	24
Guitar 4	28
II - Andante	32
<i>Romanze</i>	
Full Score	32
Guitar 1	40
Guitar 2	42
Guitar 3	44
Guitar 4	46
III - Allegretto	48
<i>Menuetto</i>	
Full Score	48
Guitar 1	50
Guitar 2	51
Guitar 2	52
Guitar 4	53
IV - Allegro	54
<i>Rondo</i>	
Full Score	54
Guitar 1	66
Guitar 2	70
Guitar 3	74
Guitar 4	78
Copyright	82

Eine kleine Nachtmusik

I

Wolfgang Amadeus Mozart (1756 - 1791)

Steve Shorter (2026)

KV 525

Allegro

Guitar

11

16

20

23

27

31

35

39

43

47

51

55

59

63

67

71

75

79

82

85

90

94

94-96

sf *p* *cresc.*

sf *p* *cresc.*

sf *p* *cresc.*

97

97-99

f

f

f

100

100-102

p

p

104

108

112

116

p

tr

120

f

tr

3

124

p

tr

128

132

135

Eine kleine Nachtmusik

I

Wolfgang Amadeus Mozart (1756 - 1791)

Steve Shorter (2026)

KV 525

Allegro

Gtr1

5

9

13

17

21

25

f

tr

p

sf *p* *sf* *p* *cresc.*

f

p

3

29 

33 

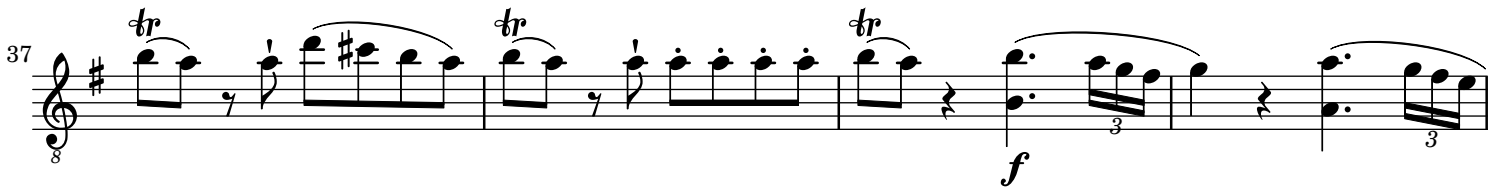
37 

41 

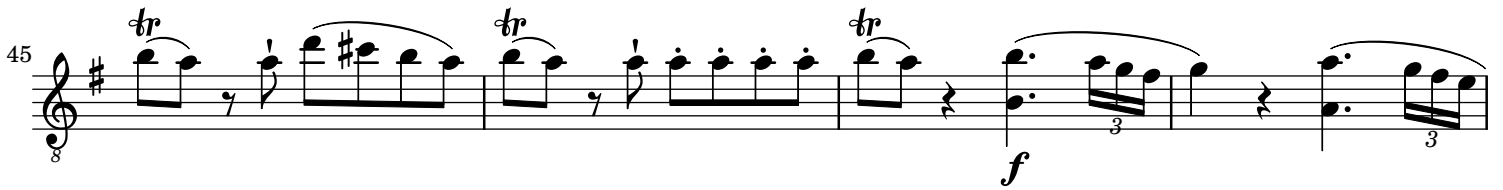
45 

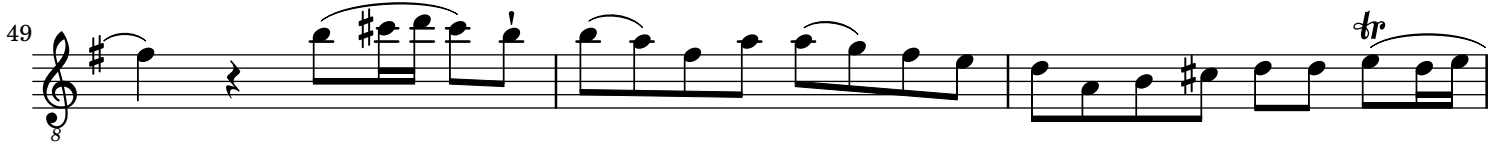
49 

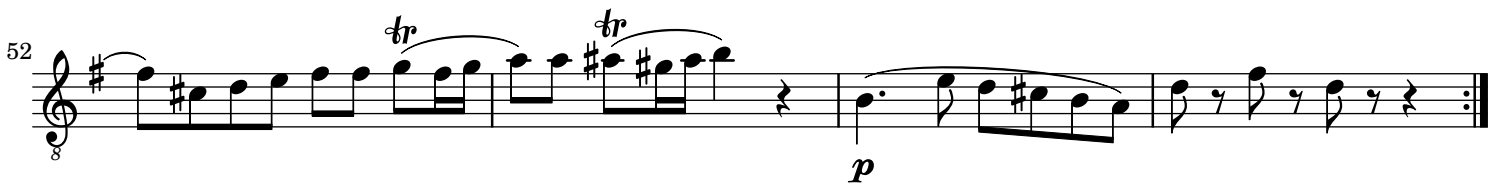
52 

56 *f*

61 *tr*

65 *tr*

69 *f* *p*

73 *f*

78 *tr*

82 *tr*

86 *p*

91 *sf* *p* *sf* *p*

95 *cresc.* *f*

98 *p* 3

102 3

106 *tr*

110 *f* 3 3

114 *p* *tr*

118 *f* 3 3

122 *tr* *tr*

126 *p* *tr*

130 *f*

134

Eine kleine Nachtmusik

I

Wolfgang Amadeus Mozart (1756 - 1791)

Steve Shorter (2026)

KV 525

Allegro

Gtr2

f

5

7

9

p

13

17

sf *p* *sf* *p* *cresc.*

21

f

24

28 *p*

32

35

38 *f*

42

45 *f*

49 *tr*

52 *p*

56 

61 

65 

69 

74 

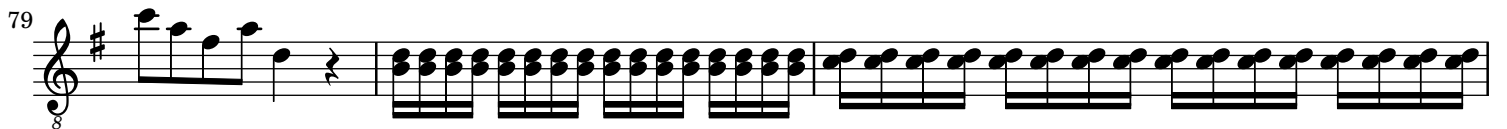
79 

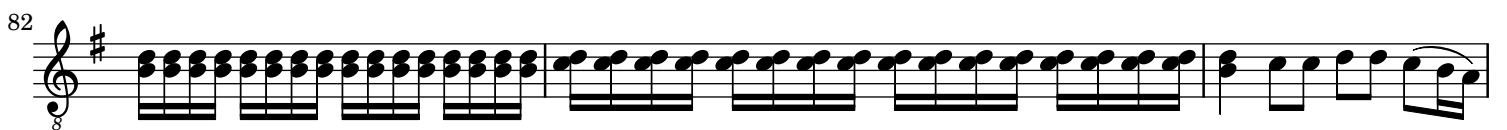
82 

85 

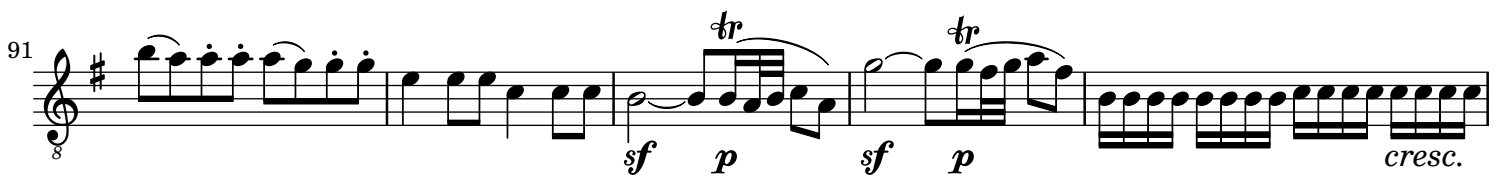
91 

96 *f*

99 *p*

103

108 *f*

113

118 *f*

124 *p*

130 *f*

134

Eine kleine Nachtmusik

I

Wolfgang Amadeus Mozart (1756 - 1791)

Steve Shorter (2026)

KV 525

Allegro

Gtr3

8 *f*

5

9 *p*

13

18 *sf p sf p cresc.*

22 *f*

25 *p*

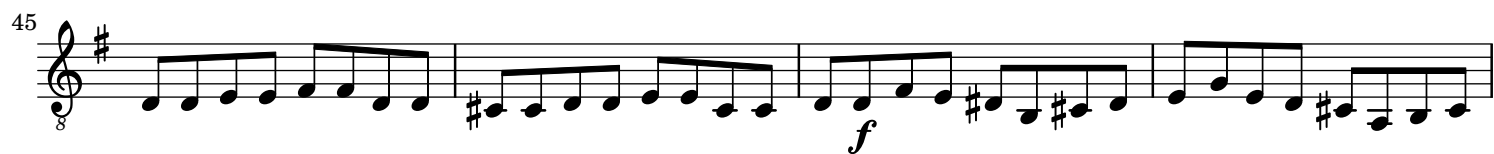

56 

61 

65 

69 

74 

78 

82 

86 

92 

96 

99 *p*

103

107

111 *f*

115

119 *f*

123

127 *p* *f*

132

135

Detailed description of the musical score: The score is written in treble clef with a key signature of one sharp (F#). It begins at measure 99 with a series of eighth-note chords. Measure 103 features a melodic line with slurs and accents. Measure 107 continues the melodic development. Measures 111 and 115 are marked *f* and consist of eighth-note runs. Measure 119 is also marked *f* and features a similar eighth-note pattern. Measure 123 shows a melodic line with slurs. Measure 127 starts with a *p* dynamic and ends with a *f* dynamic. Measure 132 is a dense eighth-note chordal texture. The piece concludes at measure 135 with a final melodic phrase and a double bar line.

Eine kleine Nachtmusik

I

Wolfgang Amadeus Mozart (1756 - 1791)

Steve Shorter (2026)

KV 525

Allegro

Gtr4

8 *f*

5

8

11 *p*

15 *sf* *p*

19 *sf* *p* *cresc.*

22 *f*

56 

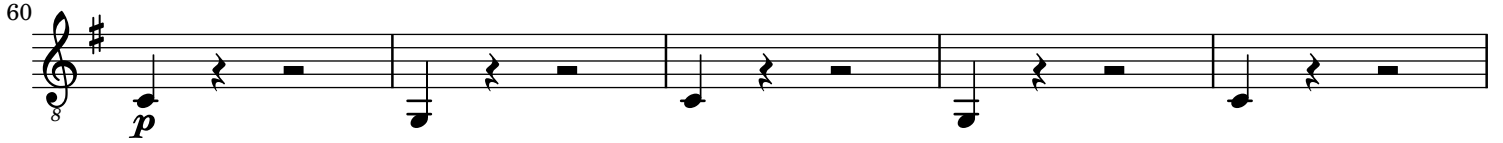
60 

65 

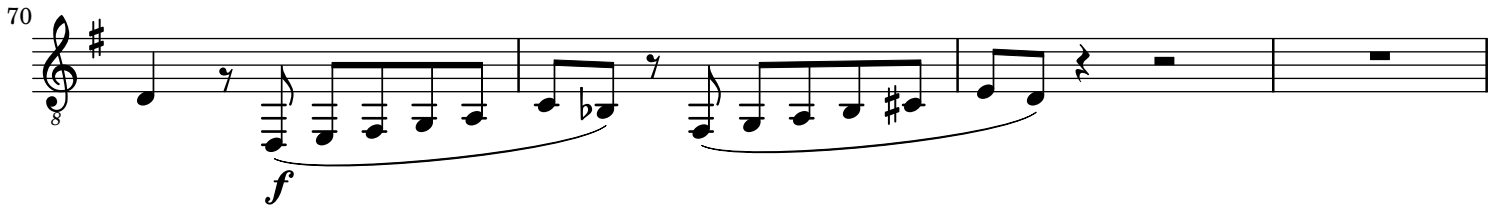
70 

74 

78 

81 

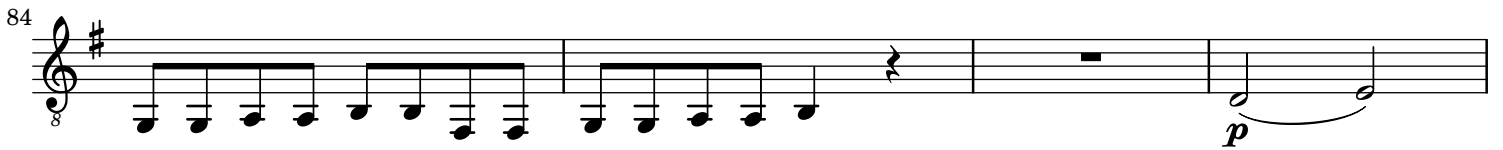
84 

88 

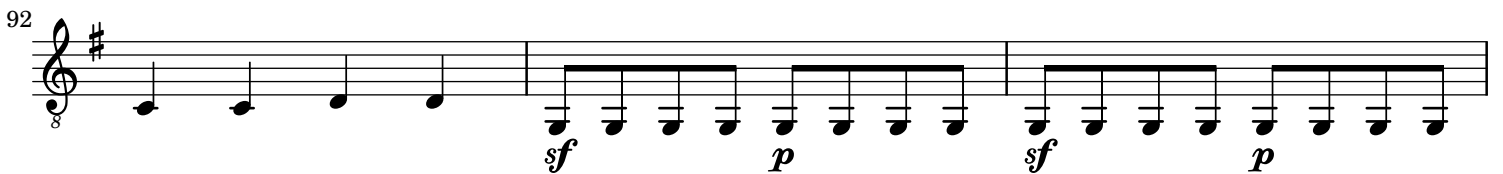
92 

95 

98

101

105

109

113

116

120

123

126

130

134

p

f

f

p

f

Eine kleine Nachtmusik

II *Romanze*

Wolfgang Amadeus Mozart (1756 - 1791)

Steve Shorter (2026)

KV 525

Andante

Guitar

p

p

f

tr

f

3

6

18

21

24

27

30

34

37

p

p

p

40

sfp

sfp

sfp

p

p

45

48

54

54

f

tr

f

57

57

p

p

p

60

60

cresc.

cresc.

cresc.

p

f

p

f

63

Coda

66

70

Eine kleine Nachtmusik

II

Wolfgang Amadeus Mozart (1756 - 1791)

Steve Shorter (2026)

KV 525

Andante

Gtr1

p

4

f

p *cresc.*

12

p *f*

p

24

28

32

f

36

39

47

54

57

60

63

Coda

70

p

sfp

p

f

p

cresc.

p

f

f

p

Eine kleine Nachtmusik

II

Wolfgang Amadeus Mozart (1756 - 1791)

Steve Shorter (2026)

KV 525

Andante

Gtr2

p

4

f

p *cresc.* *p*

13

f

p

25

30

f

**Coda**

Eine kleine Nachtmusik

II

Wolfgang Amadeus Mozart (1756 - 1791)

Steve Shorter (2026)

KV 525

Andante

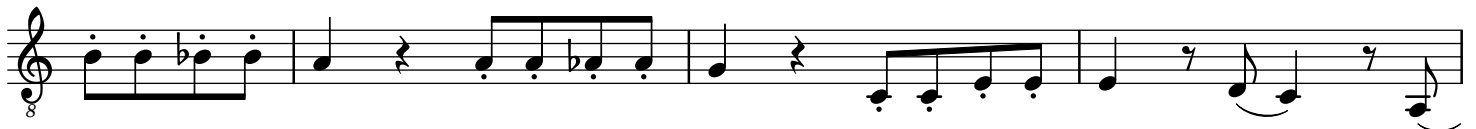
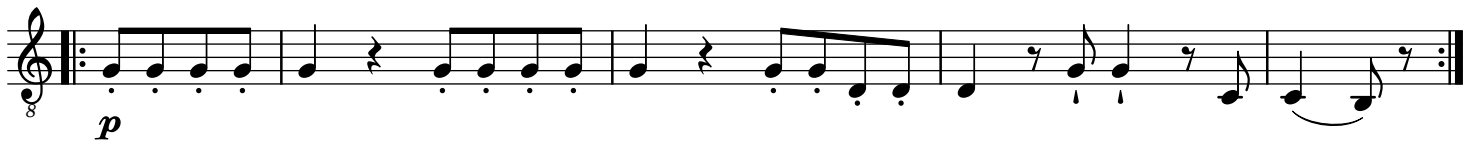
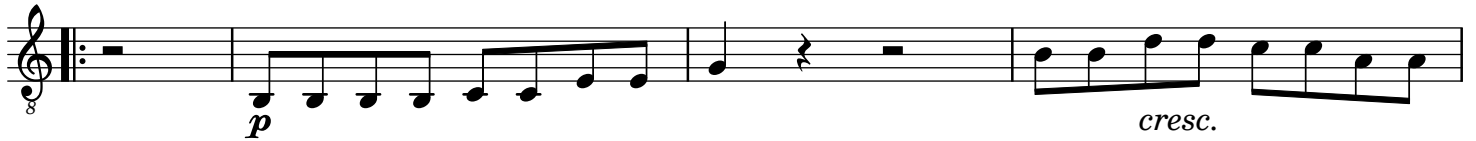
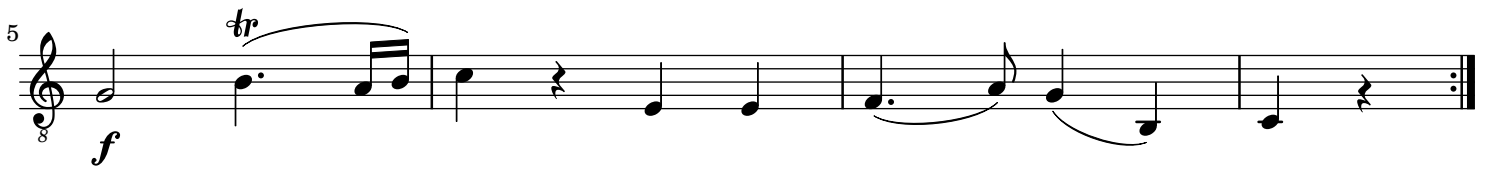

p

41 *sfp*

45

48

f *tr*

56 *p*

60 *cresc.* *f* *f*

65 **Coda** *f* *p*

69

Eine kleine Nachtmusik

II

Wolfgang Amadeus Mozart (1756 - 1791)

Steve Shorter (2026)

KV 525

Andante

Gtr4

8 *p*

5 *f*

p *cresc.* *f*

13 *p* *f*

p

25

30

34

f

p

sfp

p

p

f

p

cresc.

f

p

Coda

f

f

p

47

55

59

64

69

Eine kleine Nachtmusik

III Menuetto

Wolfgang Amadeus Mozart (1756 - 1791)

Steve Shorter (2026)

KV 525

Allegretto

Guitar

Trio

Eine kleine Nachtmusik

III

Wolfgang Amadeus Mozart (1756 - 1791)

Steve Shorter (2026)

KV 525

Allegretto

Gtr1

5

8

12

15

18

21

24

27

30

33

f

p

cresc.

f

Trio

sotto voce

f

sotto voce

Eine kleine Nachtmusik

III

Wolfgang Amadeus Mozart (1756 - 1791)

Steve Shorter (2026)

KV 525

Allegretto

Gtr2

5

8

12

cresc.

f

Trio

21

29

33

Eine kleine Nachtmusik

III

Wolfgang Amadeus Mozart (1756 - 1791)

Steve Shorter (2026)

KV 525

Allegretto

Gtr3

Eine kleine Nachtmusik

III

Wolfgang Amadeus Mozart (1756 - 1791)

Steve Shorter (2026)

KV 525

Allegretto

Gtr4

5

13

Trio

21

29

33

f

p

cresc.

Eine kleine Nachtmusik

IV *Rondo*

Wolfgang Amadeus Mozart (1756 - 1791)

Steve Shorter (2026)

KV 525

Allegro

Guitar

p

p

p

5

1.

2.

f

f

10

10

f

15

15

sf p

sf p

sf p

20

20

sf p

sf p

sf p

25

29

33

37

41

45

49

53

58

63

67

71

76

81

86

91

96

101

106

111

116

121

126

131

Coda

136

141

146

151

156

161

Eine kleine Nachtmusik

IV

Wolfgang Amadeus Mozart (1756 - 1791)

Steve Shorter (2026)

KV 525

Allegro

Gtr1

8 *p*

5

10

15 *sf p*

21 *sf p*

27

32

38

44 *f*

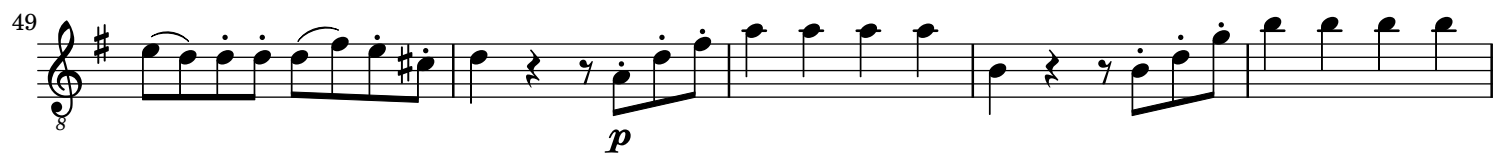
49 

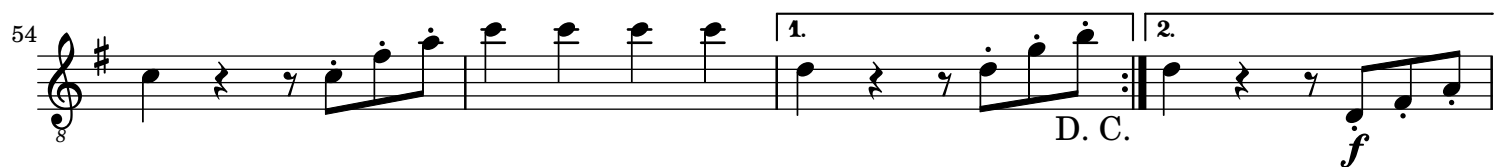
54 

58 

63 

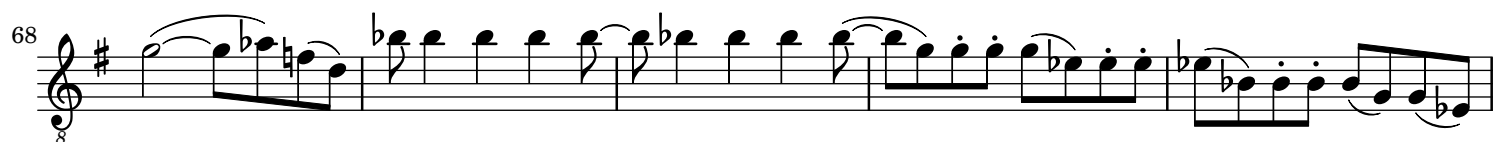
68 

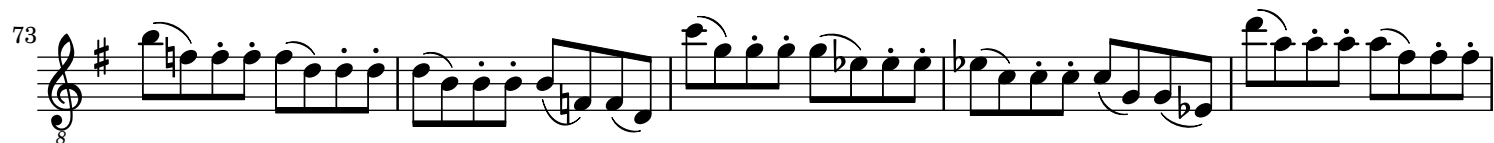
73 

78 

83 

88 

93

98

103

108

113

f

118

p

123

f *p*

127

f

Detailed description of the musical score: The score is written on a single staff in treble clef with a key signature of one sharp (F#). It begins at measure 93. Measures 93-97 feature a melodic line with eighth and sixteenth notes, some slurred together. Measure 98 starts with a slur over a series of eighth notes, followed by a rest and then a sequence of eighth notes. Measures 99-102 continue with eighth notes, some with slurs. Measure 103 begins with a series of eighth notes, some with slurs, and includes a dynamic marking of *f* (forte) below the staff. Measures 104-107 continue with eighth notes and slurs. Measure 108 starts with a series of eighth notes, some with slurs, and includes a dynamic marking of *p* (piano) below the staff. Measures 109-112 continue with eighth notes and slurs. Measure 113 begins with a series of eighth notes, some with slurs, and includes a dynamic marking of *f* below the staff. Measures 114-117 continue with eighth notes and slurs. Measure 118 starts with a series of eighth notes, some with slurs, and includes a dynamic marking of *p* below the staff. Measures 119-122 continue with eighth notes and slurs. Measure 123 begins with a series of eighth notes, some with slurs, and includes dynamic markings of *f* and *p* below the staff. Measures 124-126 continue with eighth notes and slurs. Measure 127 concludes the piece with a final flourish of eighth notes and a dynamic marking of *f* below the staff.

Coda

131 *p*

136

140 *tr*

145 *f*

150

155

159

163

Eine kleine Nachtmusik

IV

Wolfgang Amadeus Mozart (1756 - 1791)

Steve Shorter (2026)

KV 525

Allegro

Gtr2

5

10 *f*

16 *sf p* *sf p*

22

29

34

39

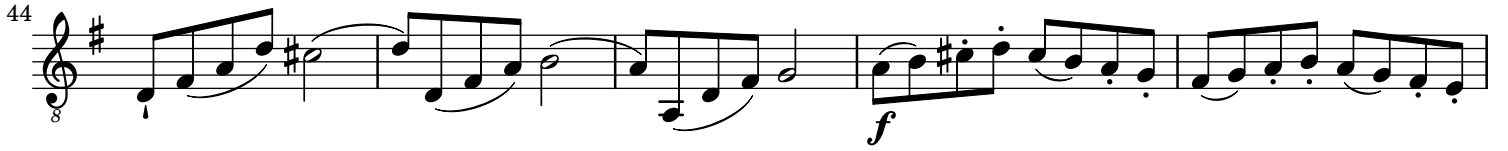
44 

49 

53 

58 

63 

67 

72 

77 

82 

87

sf *p*

92

98

103

107

112

f

117

p

121

f

125

p *f*

131

Coda

p

136

141

147

f

152

157

161

Eine kleine Nachtmusik

IV

Wolfgang Amadeus Mozart (1756 - 1791)

Steve Shorter (2026)

KV 525

Allegro

Gtr3

5

10

15

20

25

31

36

p

f

sf p

sf p

1.

2.

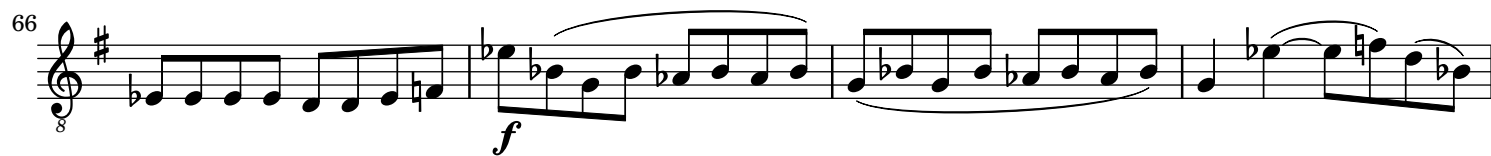
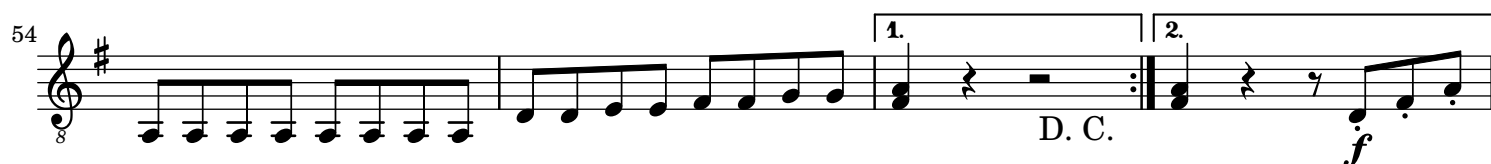
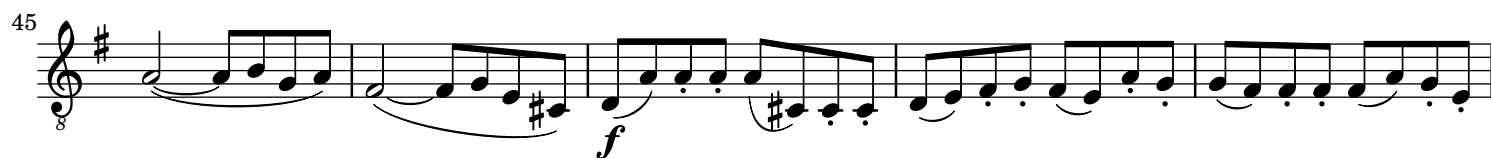

80

84

sf p

89

sf p

95

100

104

108

113

f

118

p

Detailed description of the musical score: The score is written in a single treble clef staff with a key signature of one sharp (F#). It begins at measure 80 with a rest followed by a series of chords and eighth-note patterns. Measure 84 features a dynamic marking of *sf p* (sforzando piano) under a slur. Measure 89 also has a *sf p* marking. The piece continues with eighth-note runs and slurs. Measure 113 is marked with a forte *f* dynamic. The final measure, 120, is marked with a piano *p* dynamic. The score concludes with a final chord and a rest.

122

f

126

p *f*

131

Coda

p

136

p

140

p

145

f

151

p

156

p

161

p

Eine kleine Nachtmusik

IV

Wolfgang Amadeus Mozart (1756 - 1791)

Steve Shorter (2026)

KV 525

Allegro

Gtr4

5

10

15

22

27

34

p

1. 2.

f

sf p

40

47

52

58

63

68

72

77

82

88

sf p

93

97

103

108

114

f p

119

f

125

131

136

141

146

151

155

160

Copyright

This work is copyright "Steve Shorter" (2026),
Creative Commons - Attribution-ShareAlike 4.0

<http://creativecommons.org/licenses/by-sa/4.0/>

You are free:

- * to Share - to copy, distribute, perform and transmit the work
- * to Remix - to adapt the work
- * to make commercial use of the work

Under the following conditions:

- Attribution - must attribute the work in the manner specified by the author or licensor
(but not in any way that suggests that they endorse you or your use of the work).
- Share Alike - If you alter, transform, or build upon this work, you may distribute the resulting
work only under the same or similar license to this one.

Transcribed for Guitar Ensemble by Steve Shorter (steve@linuxsuite.org).

Engraved by Steve Shorter (minstrel@goeeytar.com)
with
LilyPond version 2.24.4 -- www.lilypond.org

