

# Table of Contents

Full Score . . . . .	4
Guitar 1 . . . . .	10
Guitar 2 . . . . .	12
Guitar 3 . . . . .	14
Copyright . . . . .	16

# DOLLY

Opus 56 No 1  
Berceuse

Gabriel Faure (1845 - 1924)  
Steve Shorter (2015)

**Allegretto moderato.**

Gtr1

Gtr2

Gtr3

5

10

*pp*

*p dolce.*

*p*

*pp*

14

*poco cresc.*

*poco cresc.*

19

*p*

*p sempre*

23

27

*cresc.*

*cresc.*

31

*8va*

*f*

*p*

*f*

*p*

35

*sempre dolce.*

*sempre dolce.*

39

44

49

54

Rall.

*f*

8va

59

a Tempo.

*pp*

*dolce.*

64

64

69

74

79

# DOLLY

Opus 56 No 1

Berceuse

Gabriel Faure (1845 - 1924)

Steve Shorter (2015)

Gtr1

**Allegretto moderato.**

*p dolce.*

7

*p*

13

*poco cresc.*

18

*p*

24

*cresc.*

29

*f*

*p*

35

*sempre dolce.*

8va

40

②

46

② *cresc.*

52

57

Rall. a Tempo.

*f* ② *pp*

63

69

*p*

74

*pp*

79

# DOLLY

Opus 56 No 1

Berceuse

Gabriel Faure (1845 - 1924)

Steve Shorter (2015)

Allegretto moderato.

Gtr2

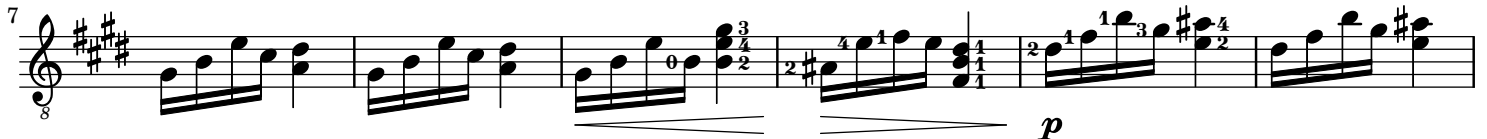

40

3/8

45

3/8

51

3/8

*cresc.*

56

3/8

*f* *pp*

Rall. a Tempo.

61

3/8

67

3/8

⑤

73

3/8

④

*pp*

79

3/8

# DOLLY

*Opus 56 No 1*

**Berceuse**

Gabriel Faure (1845 - 1924)

Steve Shorter (2015)

Gtr3

8 *pp*

7 *pp*

13 *poco cresc.*

18 *p sempre*

24 *cresc.*

29 *f* *p*

35 *sempre dolce.*

40 *8va*

46 *8va* *cresc.*

52 *8va*

57 *8va* *f* *dolce.*

63

69 *pp*

74 *pp*

79

# Copyright

This work is copyright "Steve Shorter" (2015),  
Creative Commons - Attribution-ShareAlike 4.0

<http://creativecommons.org/licenses/by-sa/4.0/>

You are free:

- \* to Share - to copy, distribute, perform and transmit the work
- \* to Remix - to adapt the work
- \* to make commercial use of the work

Under the following conditions:

Attribution - must attribute the work in the manner specified by the author or licensor  
(but not in any way that suggests that they endorse you or your use of the work).  
Share Alike - If you alter, transform, or build upon this work, you may distribute the resulting  
work only under the same or similar license to this one.

Transcribed for Guitar Trio by Steve Shorter ( [steve@linuxsuite.org](mailto:steve@linuxsuite.org) ).

Engraved by Steve Shorter ( [minstrel@gooeytar.com](mailto:minstrel@gooeytar.com) )  
with  
LilyPond version 2.18.2 -- [www.lilypond.org](http://www.lilypond.org)