

Granada

Serenata

Op 47, No 1

Isaac Albéniz (1860 - 1909)

Steve Shorter (2016)

Allegretto

Gtr1

Gtr2

Gtr3

Gtr4

7

14

20

26

33

40

47

53

59

65

71

77

83

90

96

102

109

D. C. al Coda

115

Granada

Serenata

Op 47, No 1

Isaac Albéniz (1860 - 1909)

Steve Shorter (2016)

Allegretto

Gtr1

Gtr2

8

9

18

27

36

45

53

8

14

14

3

75

8

3

3

3

84

8

92

101

112

D. C. al Coda

Granada

Serenata

Op 47, No 1

Isaac Albéniz (1860 - 1909)

Steve Shorter (2016)

22

29

37

62

69

77

99

107

114

D. C. al Coda \ominus

Granada

Serenata

Op 47, No 1

Isaac Albéniz (1860 - 1909)

Steve Shorter (2016)

Allegretto

Gtr1

8

10

21

32

44

53

14

77

87

96

109

D. C. al Coda

Granada

Serenata

Op 47, No 1

Isaac Albéniz (1860 - 1909)

Steve Shorter (2016)

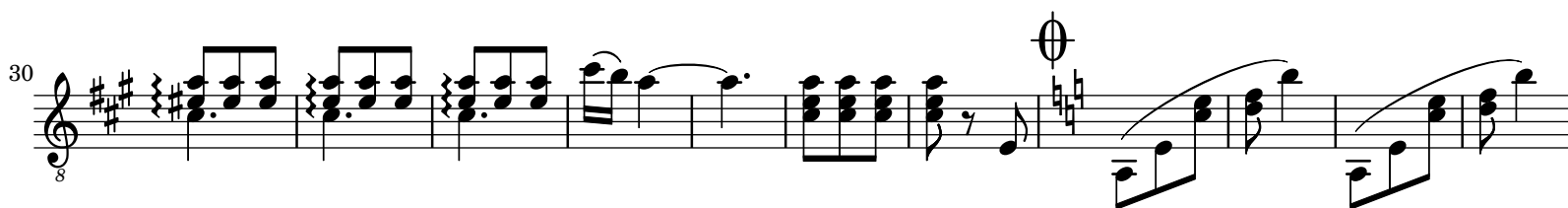

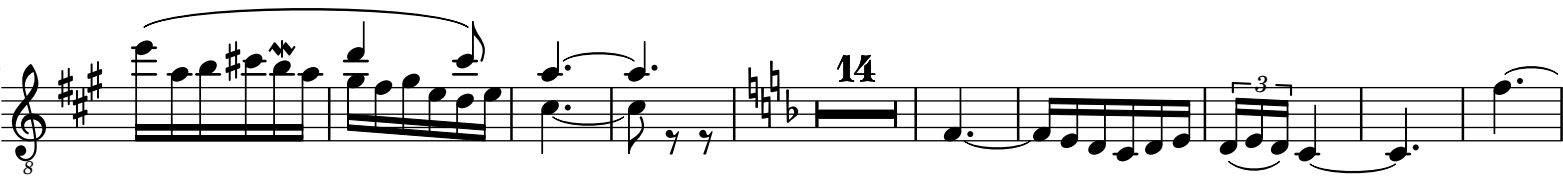
53  Musical notation for measures 53-66. Measure 53 starts with a treble clef, a key signature of three sharps (F#, C#, G#), and a common time signature. The notation includes a series of eighth notes with a slur, followed by a quarter note, a dotted quarter note, and a quarter rest. A measure rest of 14 measures is indicated. The piece concludes with a triplet of eighth notes.

76  Musical notation for measures 76-86. Measure 76 begins with a treble clef, a key signature of one flat (F), and a common time signature. The notation features a series of eighth notes with a slur, followed by a quarter note. Measures 77-79 each contain a triplet of eighth notes. The piece ends with a quarter note and a dotted quarter note.

87  Musical notation for measures 87-97. Measure 87 starts with a treble clef, a key signature of one flat (F), and a common time signature. The notation includes a series of eighth notes with a slur, followed by a quarter note. A double bar line is present. The key signature changes to three sharps (F#, C#, G#). The notation continues with a series of eighth notes with a slur, followed by a quarter note and a dotted quarter note.

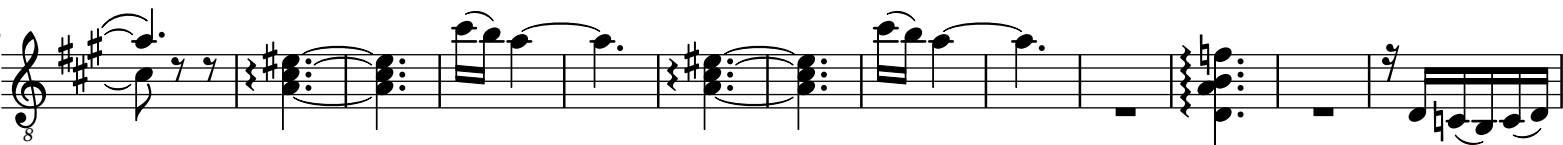
98  Musical notation for measures 98-110. Measure 98 begins with a treble clef, a key signature of three sharps (F#, C#, G#), and a common time signature. The notation features a series of eighth notes with a slur, followed by a quarter note. The piece concludes with a series of eighth notes with a slur.

111  Musical notation for measures 111-115. Measure 111 starts with a treble clef, a key signature of three sharps (F#, C#, G#), and a common time signature. The notation includes a series of eighth notes with a slur, followed by a quarter note. The piece concludes with a series of eighth notes with a slur. Above the staff, the text "D. C. al Coda" is written, followed by a Coda symbol (a circle with a cross).

Granada

Serenata

Op 47, No 1

Isaac Albéniz (1860 - 1909)

Steve Shorter (2016)

Gtr3

10

22

34

62

71

91

110

D. C. al Coda \ominus

Granada

Serenata

Op 47, No 1

Isaac Albéniz (1860 - 1909)

Steve Shorter (2016)

Gtr4

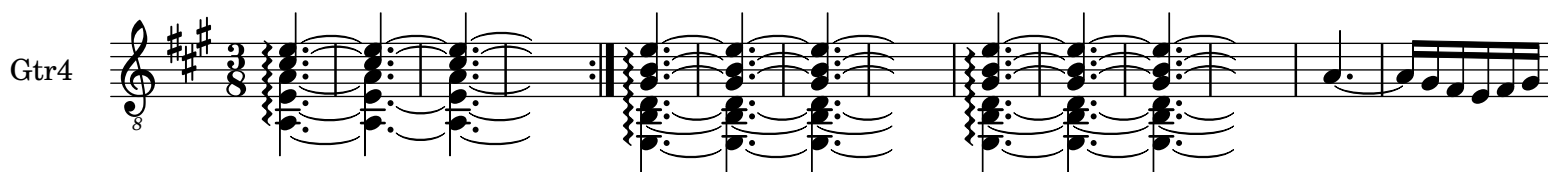

15

26

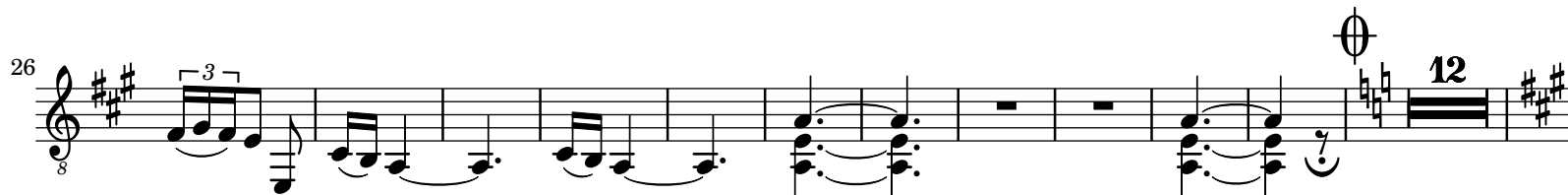

49

8

68

82

109

D. C. al Coda