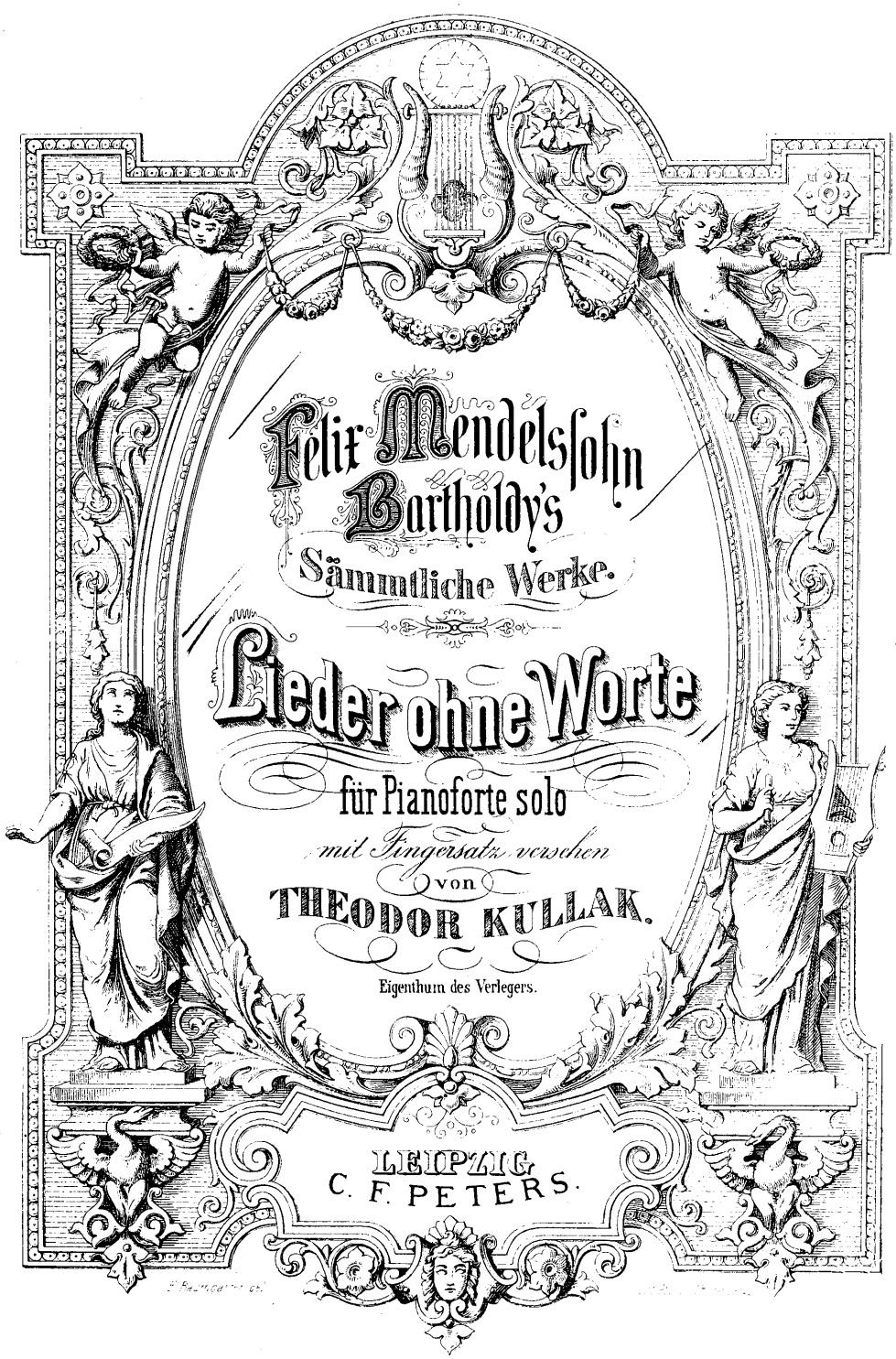
Felix Mendelssohn
Bartholdy's
Sämmtliche Werke.
Lieder ohne Worte
für Pianoforte solo
mit Fingersatz versehen
von
THEODOR KULLAK.
Eigenthum des Verlegers.
LEIPZIG
C. F. PETERS.

Inhalt.

HEFT I.

1. Op. 19. № 1. *E dur*. Pag. 3.
2. „ 19. „ 2. *A moll*. „ 5.
3. „ 19. „ 3. *A dur*. (Jägerlied.) „ 6.
4. „ 19. „ 4. *A dur*. „ 9.
5. „ 19. „ 5. *Fis moll*. „ 10.
6. „ 19. „ 6. *G moll*. (Venetianisches Gondellied.) „ 13.

HEFT II.

7. „ 30. „ 1. *Es dur*. „ 14.
8. „ 30. „ 2. *B moll*. „ 15.
9. „ 30. „ 3. *E dur*. „ 17.
10. „ 30. „ 4. *H moll*. „ 18.
11. „ 30. „ 5. *D dur*. „ 21.
12. „ 30. „ 6. *Fis moll*. (Venetianisches Gondellied.) „ 23.

HEFT III.

13. „ 38. „ 1. *Es dur*. „ 24.
14. „ 38. „ 2. *C moll*. „ 26.
15. „ 38. „ 3. *E dur*. „ 28.
16. „ 38. „ 4. *A dur*. „ 31.
17. „ 38. „ 5. *A moll*. „ 32.
18. „ 38. „ 6. *As dur*. (Duett.) „ 36.

HEFT IV.

19. „ 53. „ 1. *As dur*. „ 39.
20. „ 53. „ 2. *Es dur*. „ 41.
21. „ 53. „ 3. *G moll*. „ 44.
22. „ 53. „ 4. *F dur*. „ 48.
23. „ 53. „ 5. *A moll*. (Volkslied.) „ 49.
24. „ 53. „ 6. *A dur*. „ 52.

HEFT V.

25. „ 62. „ 1. *G dur*. „ 56.
26. „ 62. „ 2. *B dur*. „ 58.
27. „ 62. „ 3. *E moll*. (Trauermarsch.) „ 60.
28. „ 62. „ 4. *G dur*. „ 62.
29. „ 62. „ 5. *A moll*. (Venetianisches Gondellied.) „ 63.
30. „ 62. „ 6. *A dur*. (Frühlingslied.) „ 65.

HEFT VI.

31. „ 67. „ 1. *Es dur*. „ 68.
32. „ 67. „ 2. *Fis moll*. „ 70.
33. „ 67. „ 3. *B dur*. „ 72.
34. „ 67. „ 4. *C dur*. (Spinnerlied.) „ 74.
35. „ 67. „ 5. *H moll*. „ 77.
36. „ 67. „ 6. *E dur*. „ 78.

HEFT VII.

37. „ 85. „ 1. *F dur*. „ 80.
38. „ 85. „ 2. *A moll*. „ 82.
39. „ 85. „ 3. *Es dur*. „ 83.
40. „ 85. „ 4. *D dur*. „ 86.
41. „ 85. „ 5. *A dur*. „ 88.
42. „ 85. „ 6. *B dur*. „ 89.

HEFT VIII.

43. „ 102. „ 1. *E moll*. „ 92.
44. „ 102. „ 2. *D dur*. „ 94.
45. „ 102. „ 3. *C dur*. „ 94.
46. „ 102. „ 4. *G moll*. „ 96.
47. „ 102. „ 5. *A dur*. „ 97.
48. „ 102. „ 6. *C dur*. „ 99.

Lieder ohne Worte.

Erstes Heft (№ 1–6). Opus 19.

Im Druck erschienen spätestens im März 1834.

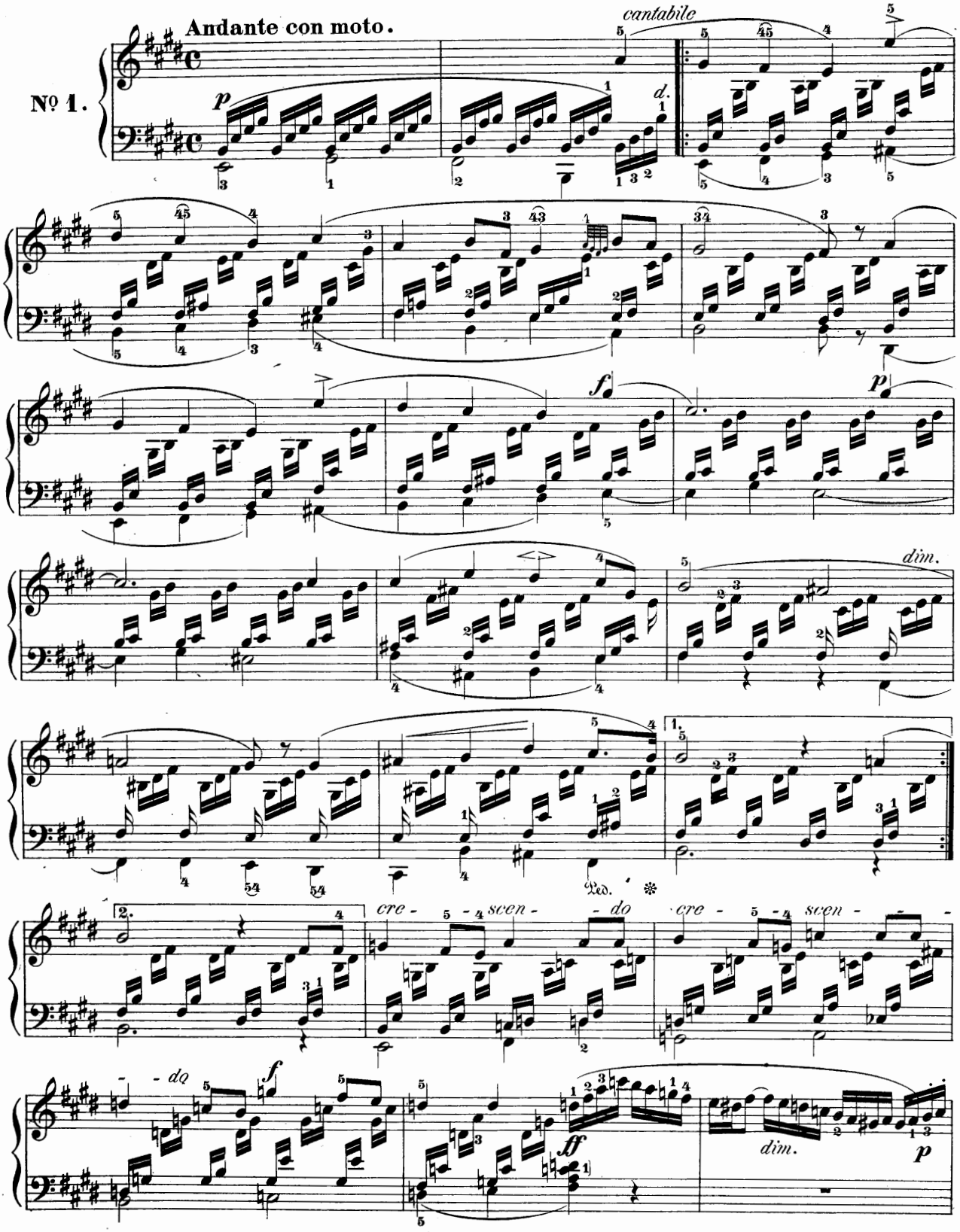

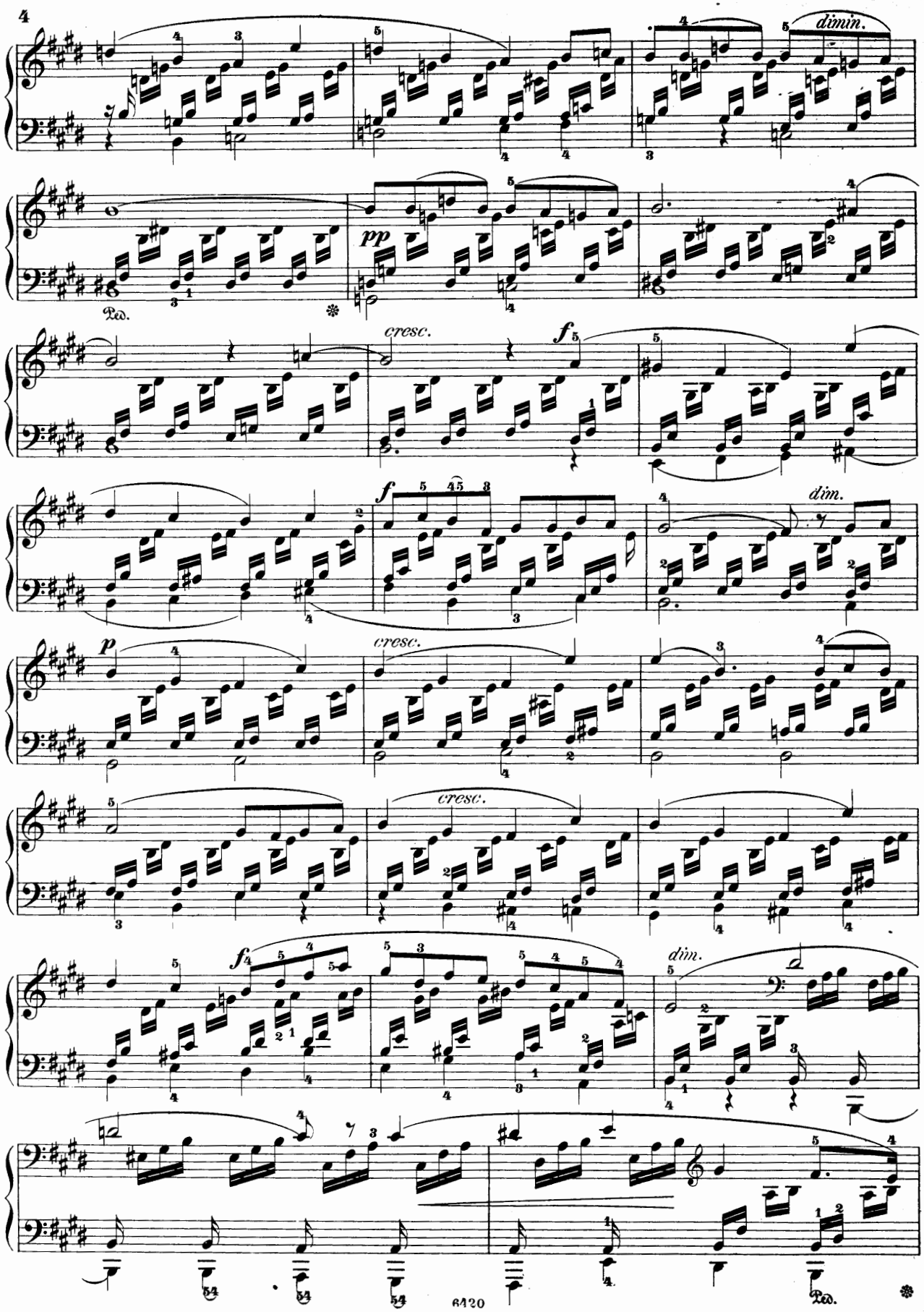
dimin.
Ped.
pp
cresc.
f
dim.
p
cresc.
cresc.
f
dim.
Ped.

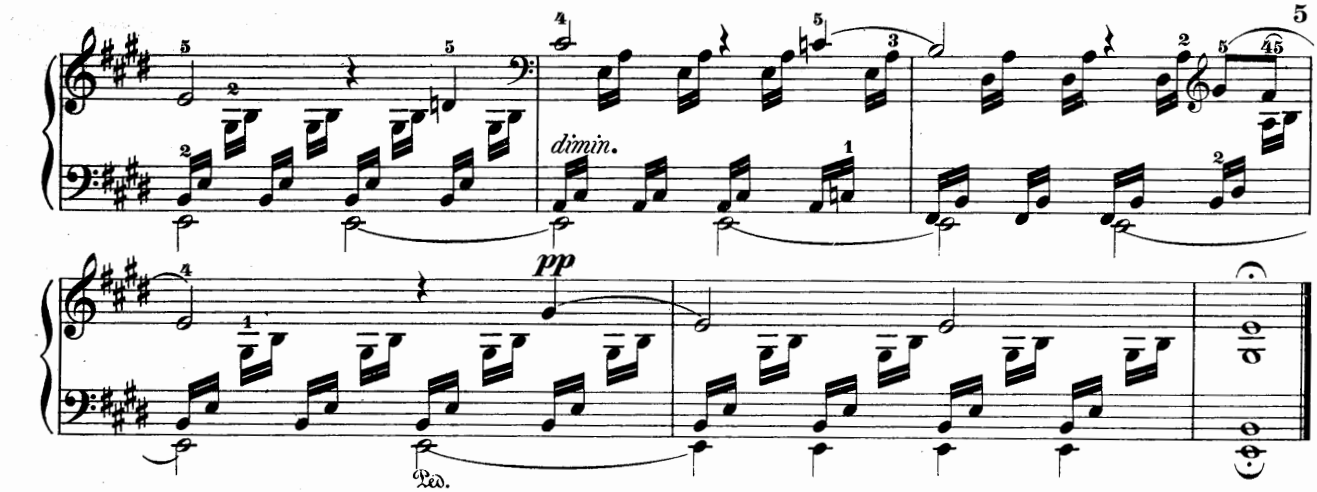

Andante espressivo.

Nº 2.

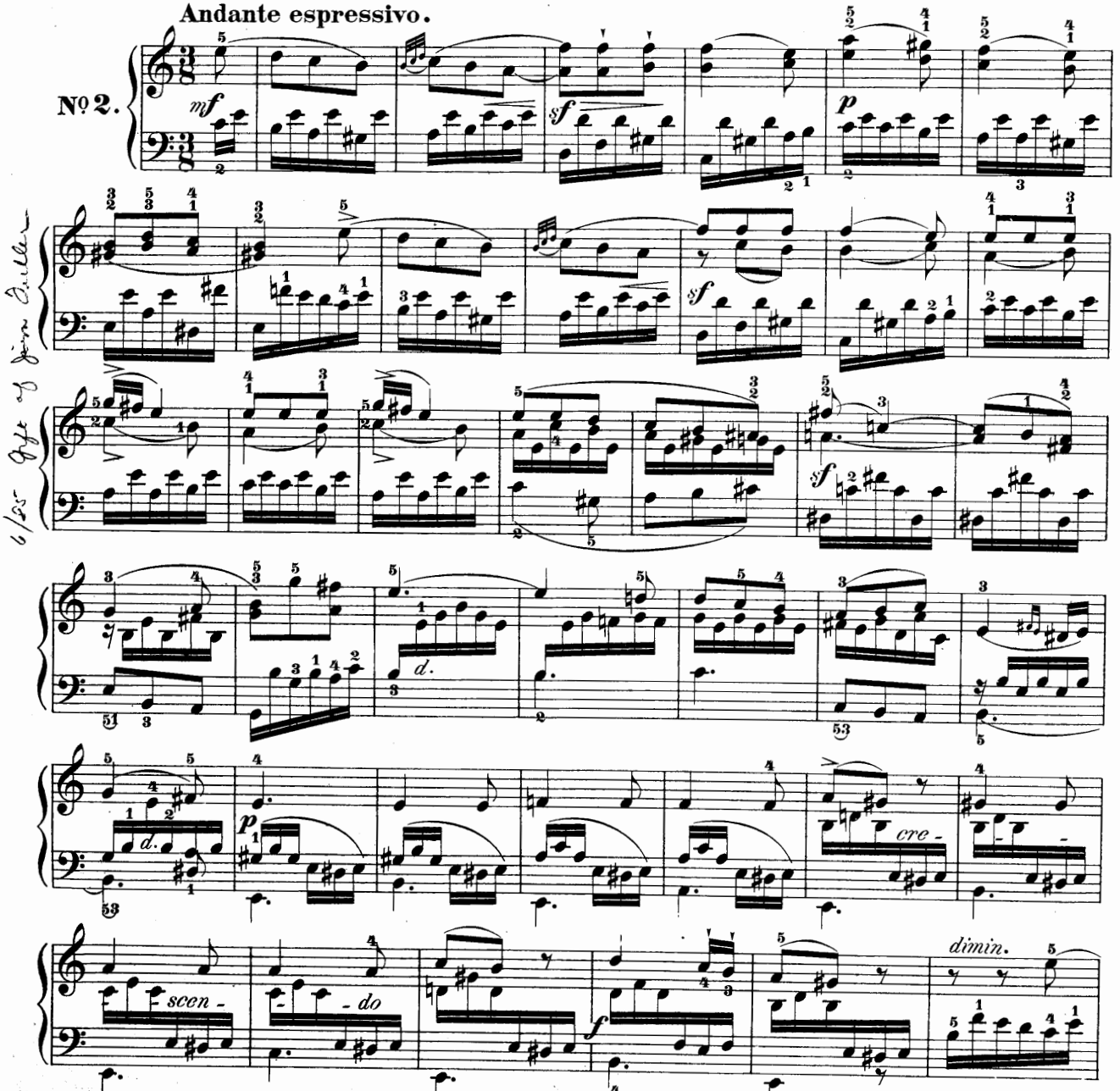

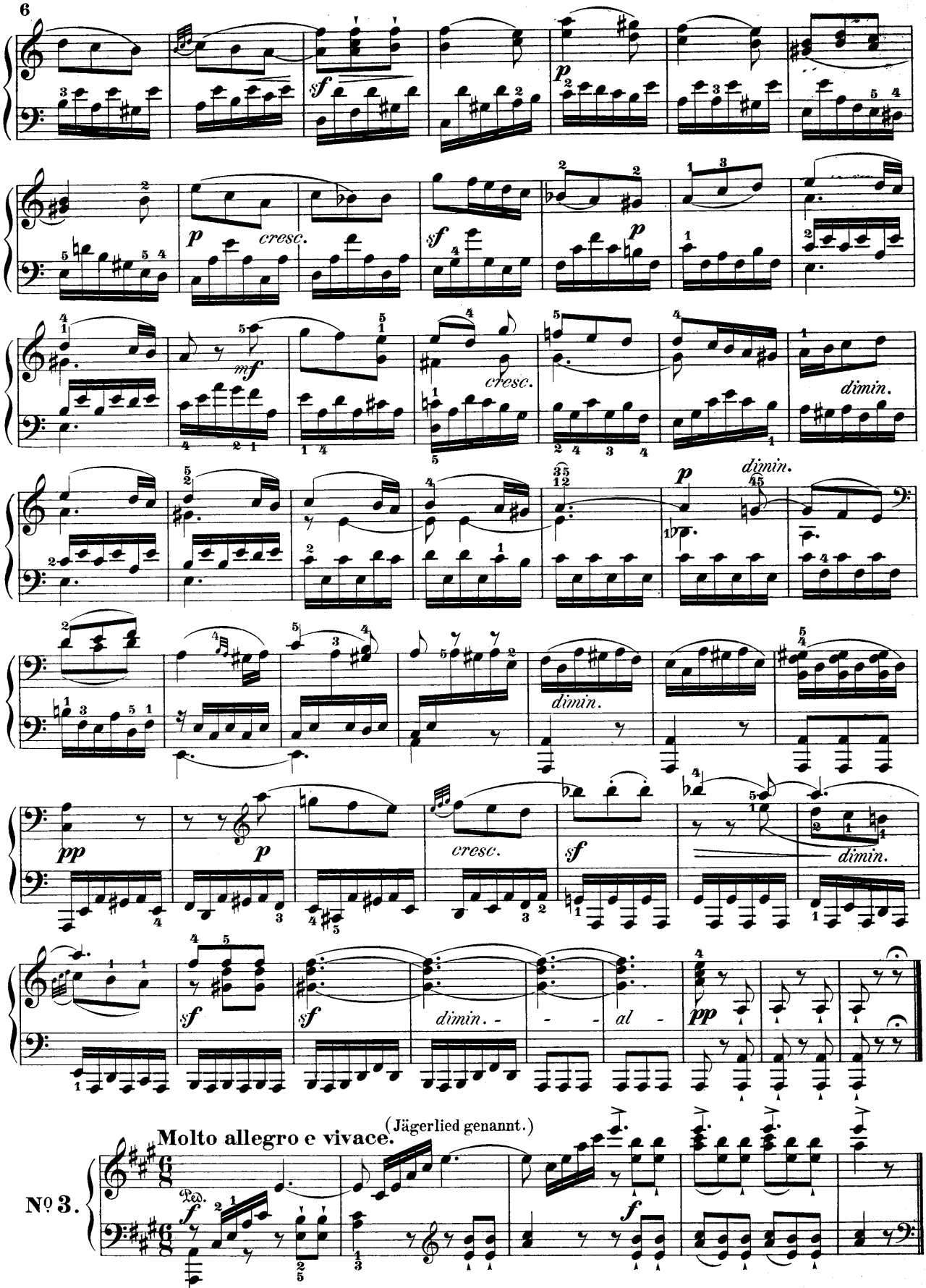
sf
p
cresc.
sf
p
mf
cresc.
dimin.
p
dimin.
mf
dimin.
pp
p
cresc.
sf
dimin.
sf
sf
dimin. - - - al -
pp
Molto allegro e vivace.
(Jägerlied genannt.)
Nº 3.
Ped.
f
f

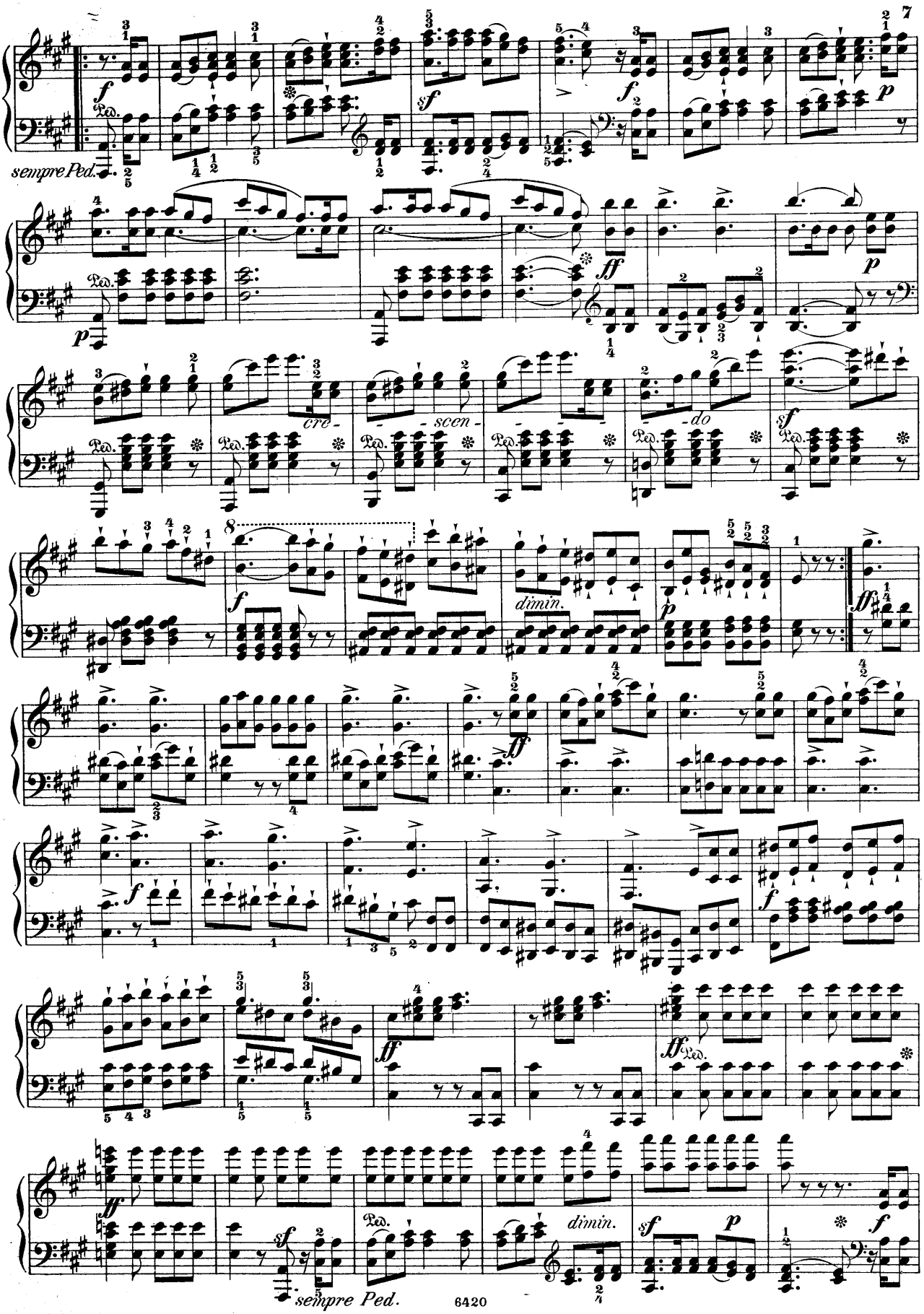
sempre Ped.
cre-
-scen-
-do
dimin.
dimin.
sempre Ped.

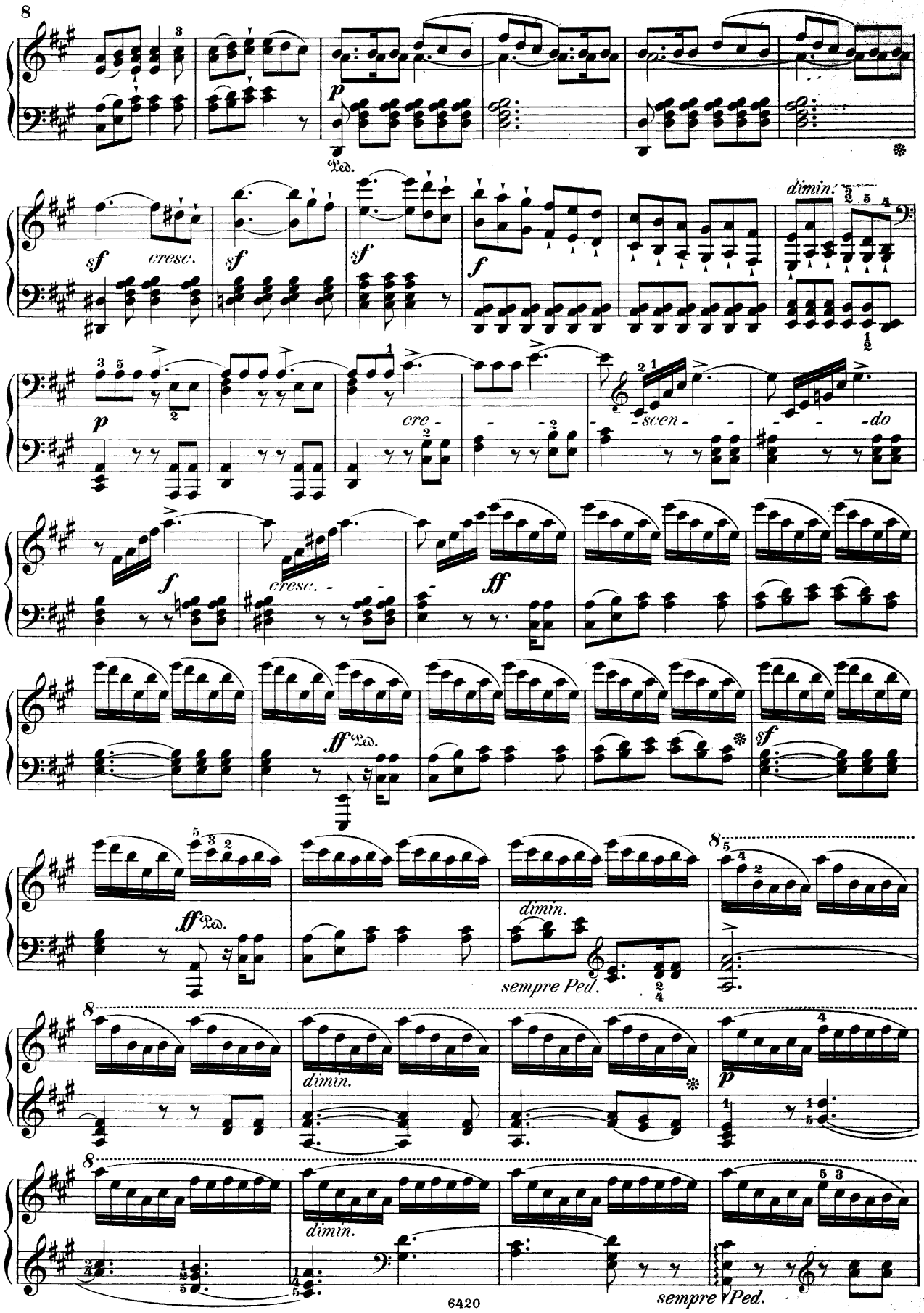
p
Ped.
sf
cresc.
sf
sf
f
dimin.
p
cre -
- scen -
- do
f
cresc. -
ff
ff Ped.
sf
ff Ped.
dimin.
sempre Ped.
dimin.
p
dimin.
sempre Ped.

8

pp *sf* *sempre Ped.*

Moderato.

№ 4.

p *mf* *p* *f* *dimin.* *p* *sf* *rf* *p* *cresc.* *cresc.* *al* *ff* *dim.* *p* *ritard.* a tempo *pp* *p* Ped.

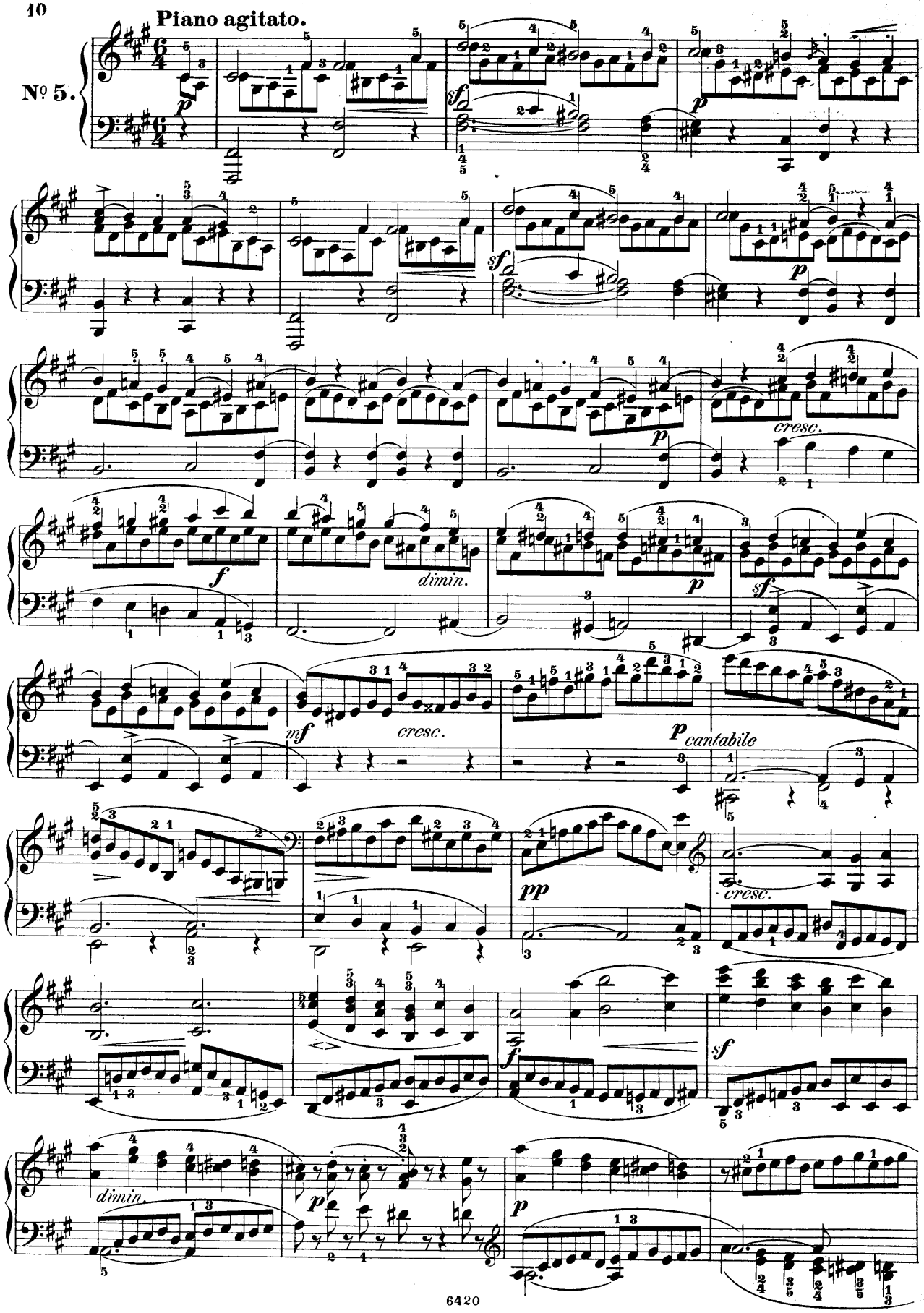
Piano agitato.
No 5.
p
sf
p
sf
p
cresc.
f
dimin.
p
sf
mf
cresc.
p cantabile
pp
cresc.
f
sf
dimin.
p
p

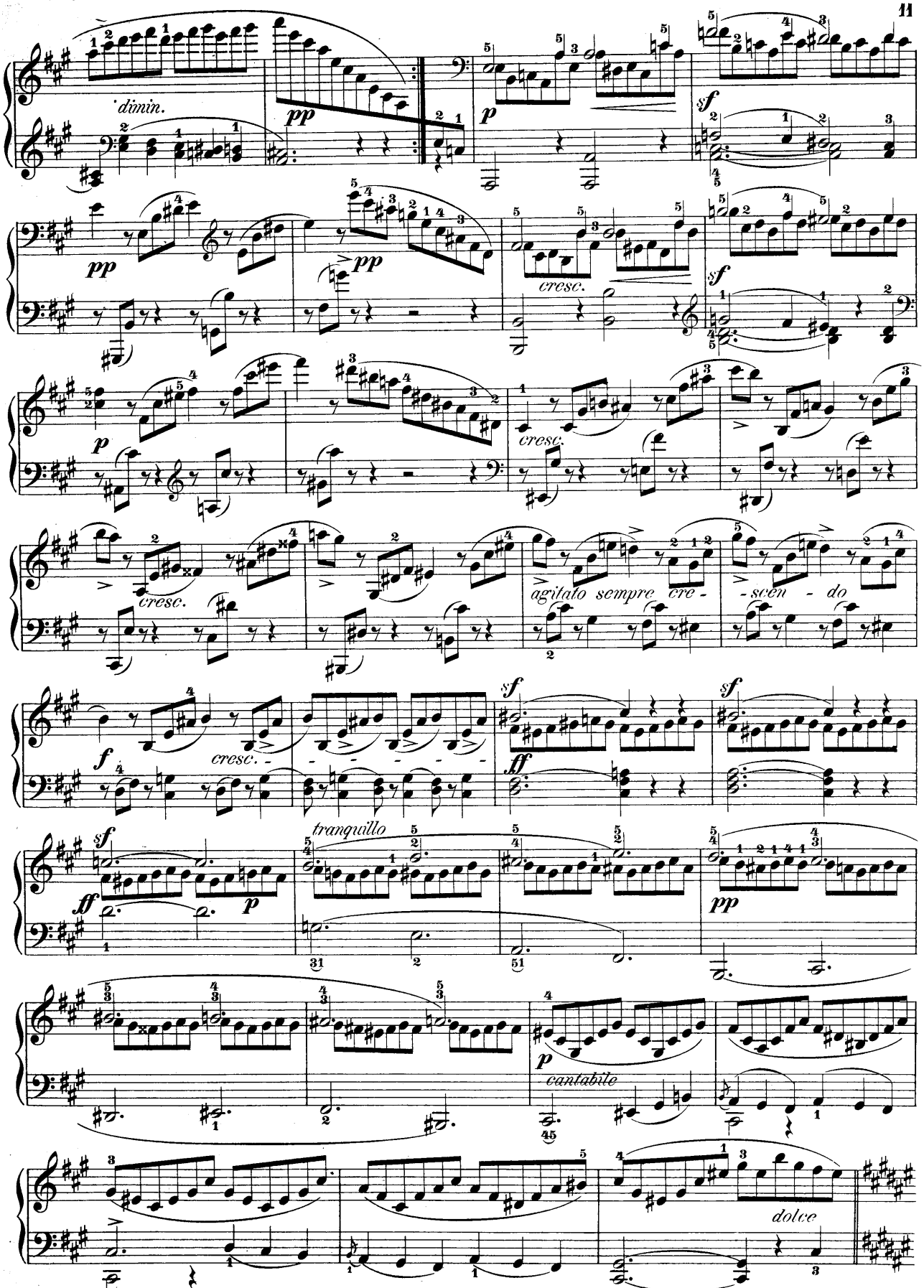
dimin.
pp
p
sf
cresc.
agitato sempre cre - scen - do
tranquillo
cantabile
dolce

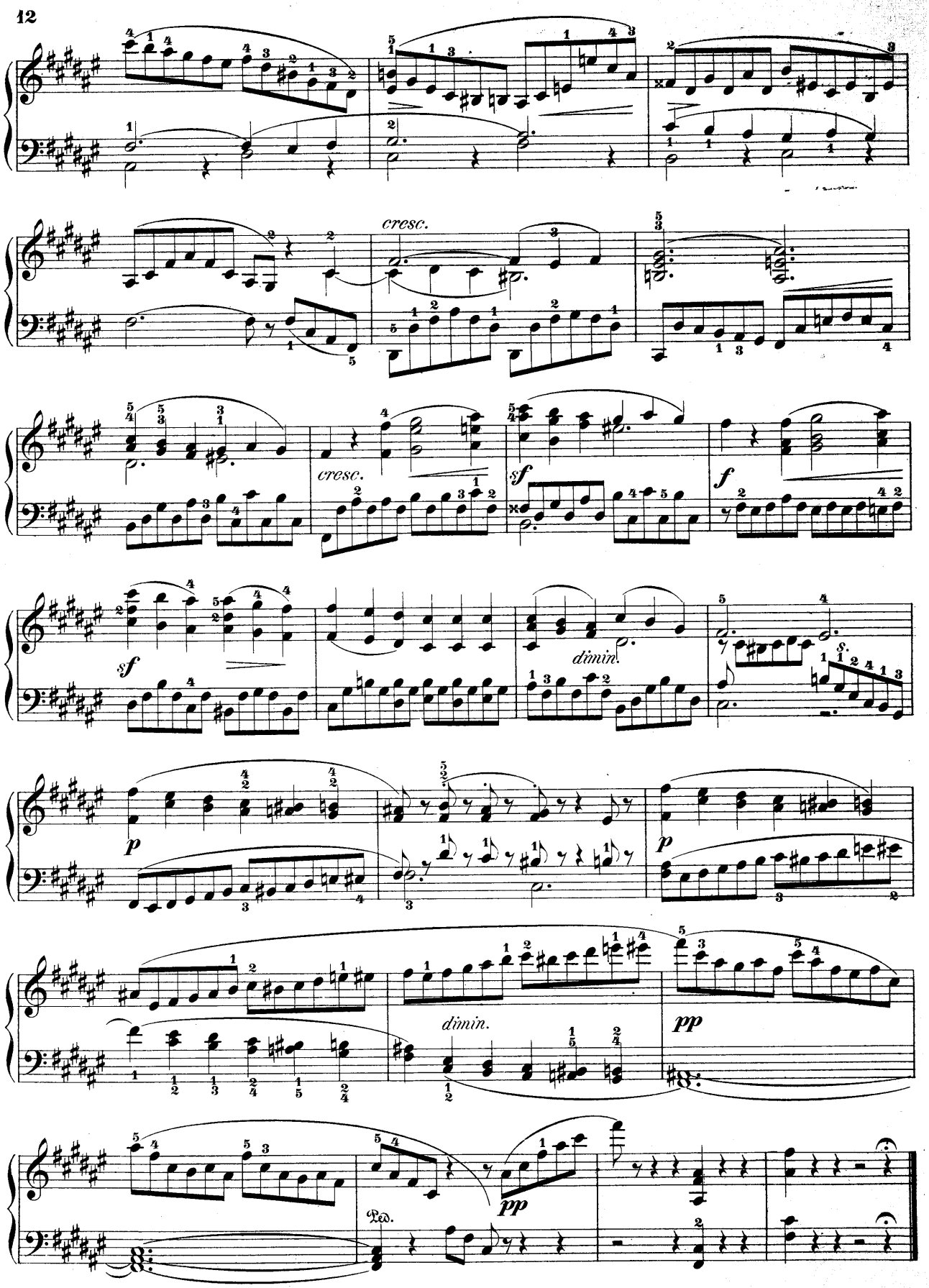
cresc.
cresc.
sf
f
sf
dimin.
p
p
dimin.
pp
pp
Ped.

Venetianisches Gondellied.

Nº 6.
Componirt
1830.

Andante sostenuto.

sf *p*

cantabile

sf *dimin.* *p*

pp Ped.

p

sf *sf* *dimin.*

p Ped. *mf*

sempre Ped. dimin. *pp*

pp

Lieder ohne Worte.

Zweites Heft (№ 7–12). Opus 30.

Im Druck erschienen im Mai 1835.

Andante espressivo.

№ 7.
Componirt
1834.

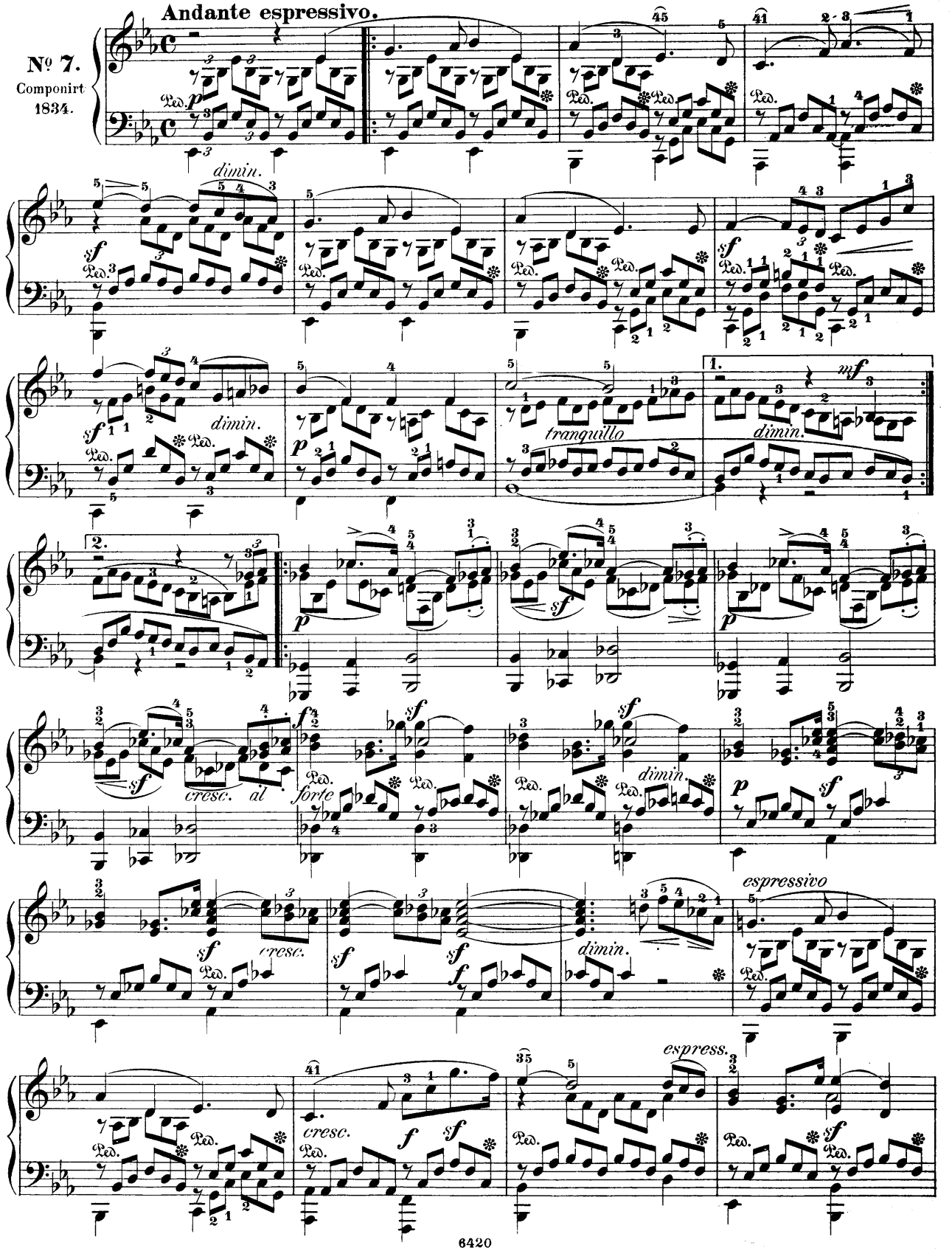

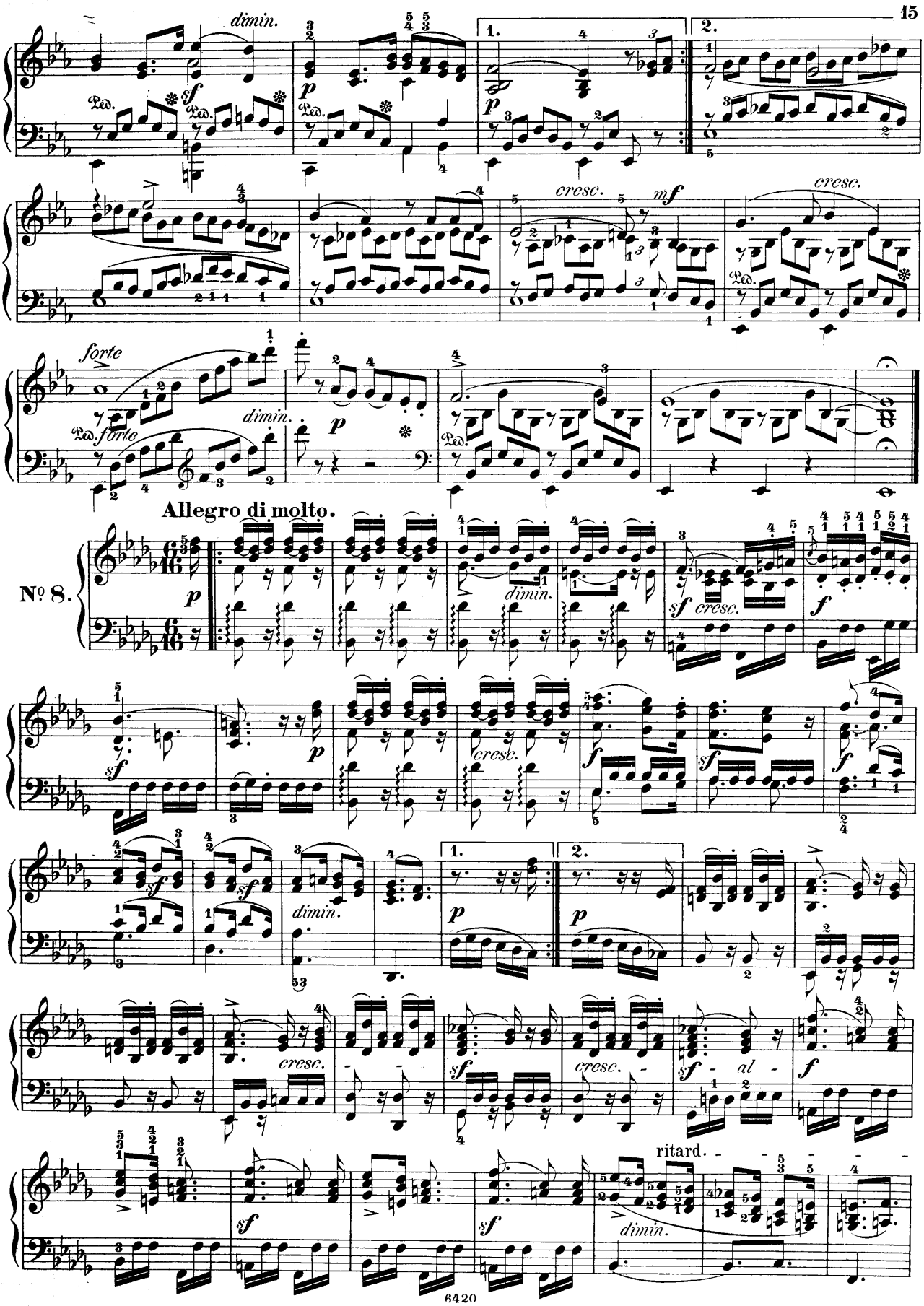
dimin.
cresc.
forte
Allegro di molto.
Nº 8.
ritard.
al

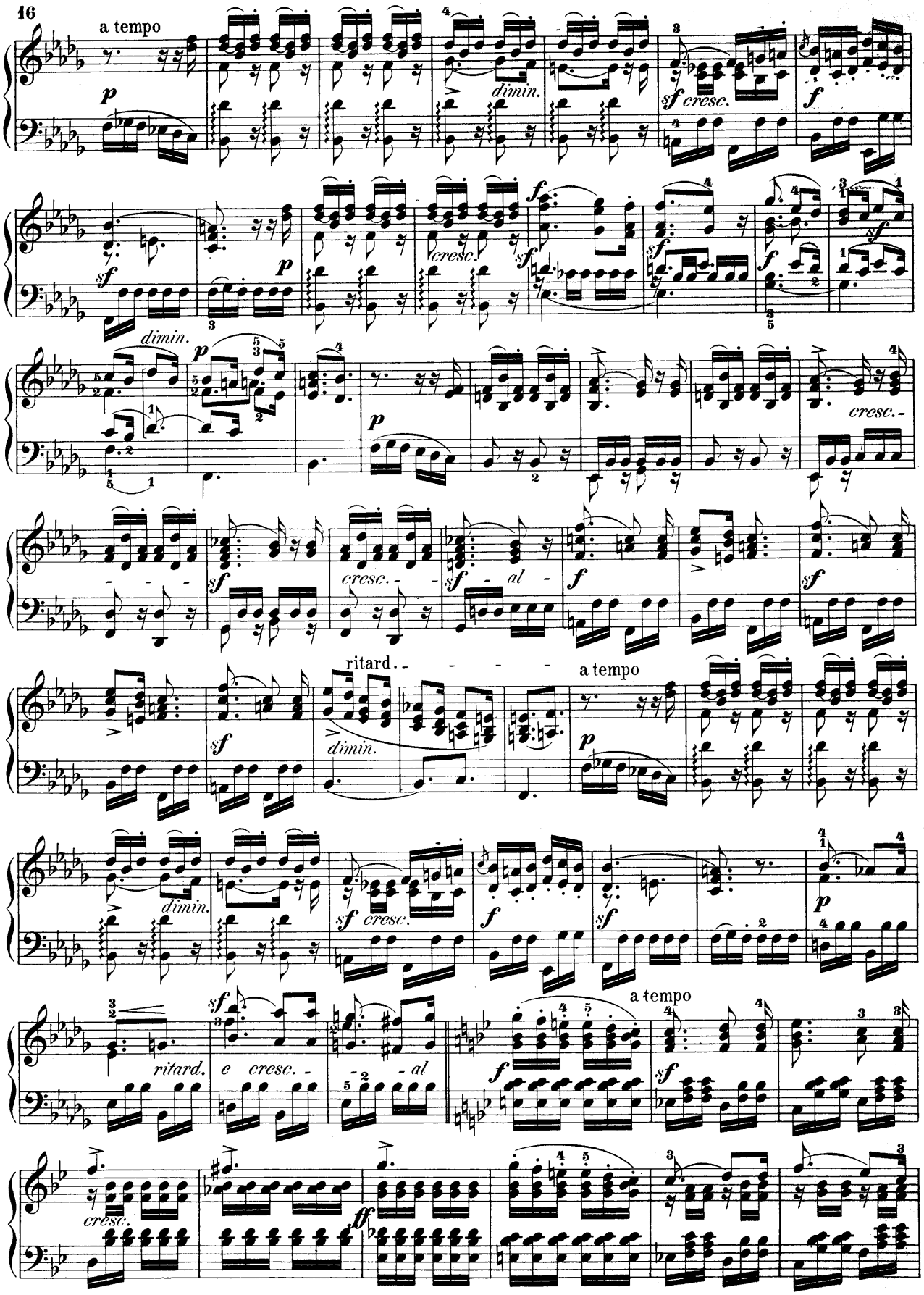
a tempo
dimin.
cresc.
al
ritard.
a tempo
ritard.
e cresc.
al
a tempo
cresc.

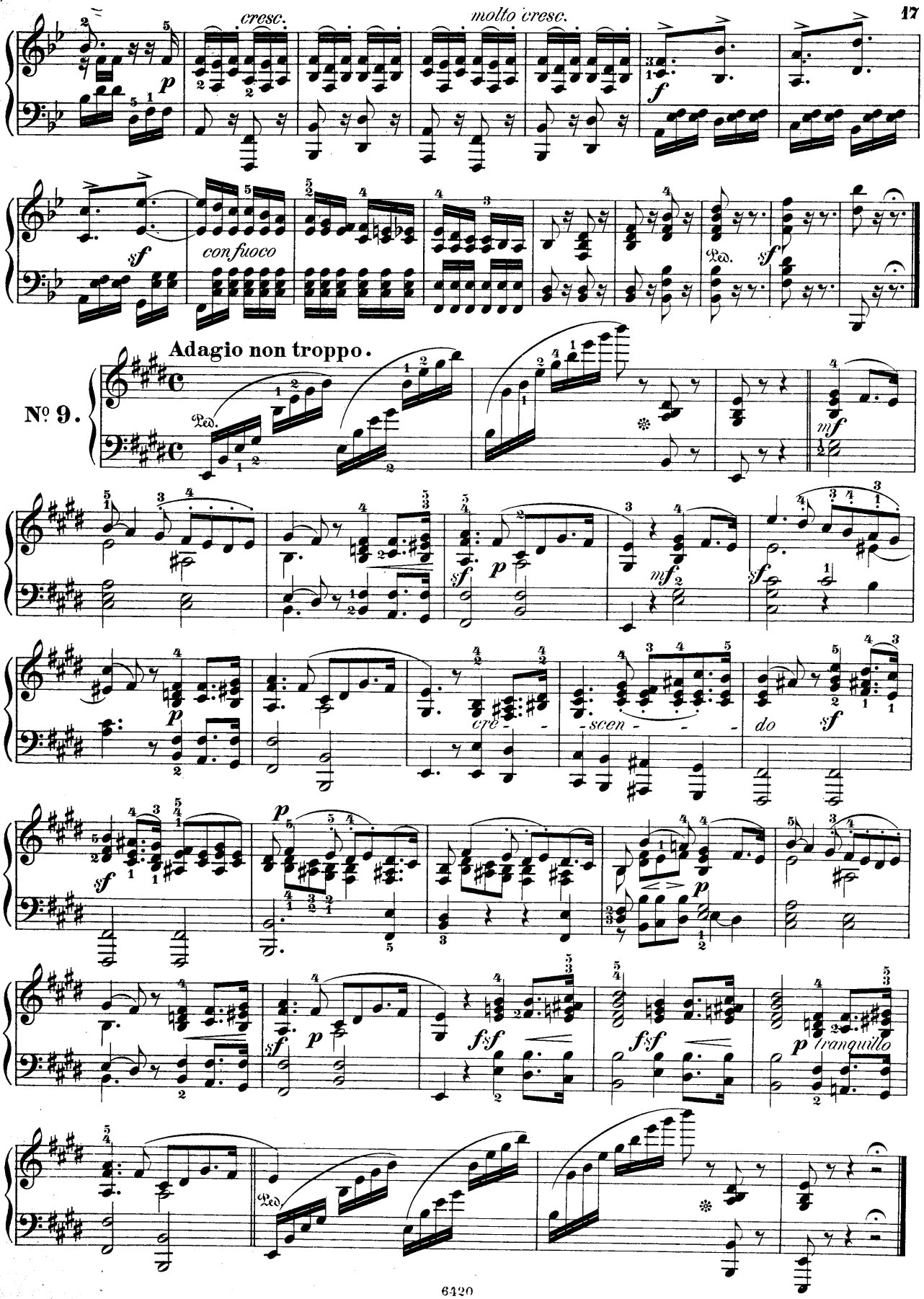
cresc.
molto cresc.
con fuoco
Adagio non troppo.
Nº 9.
cre - scen - do
tranquillo

Agitato e con fuoco.

Nº 10.
Componirt
1834.

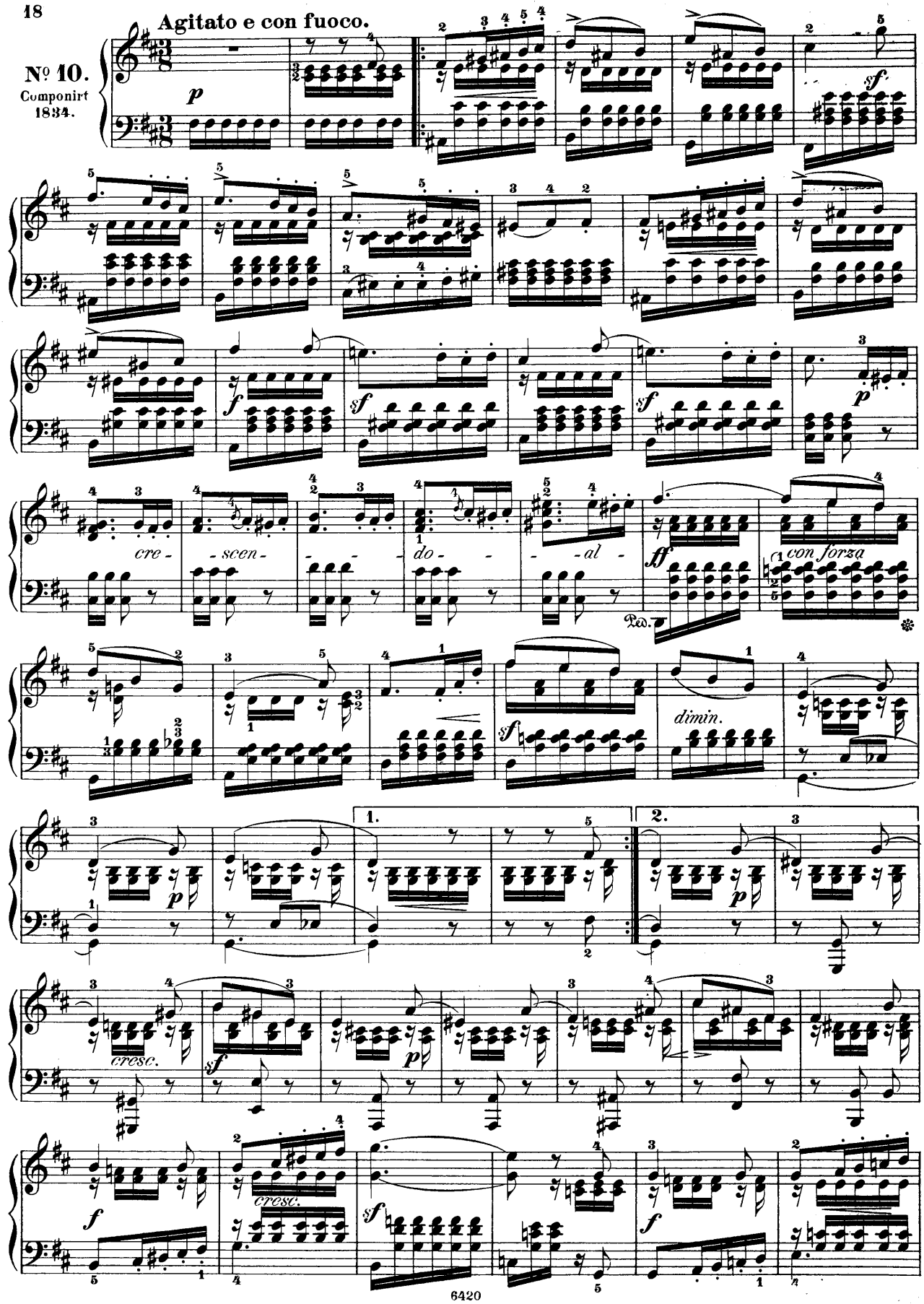

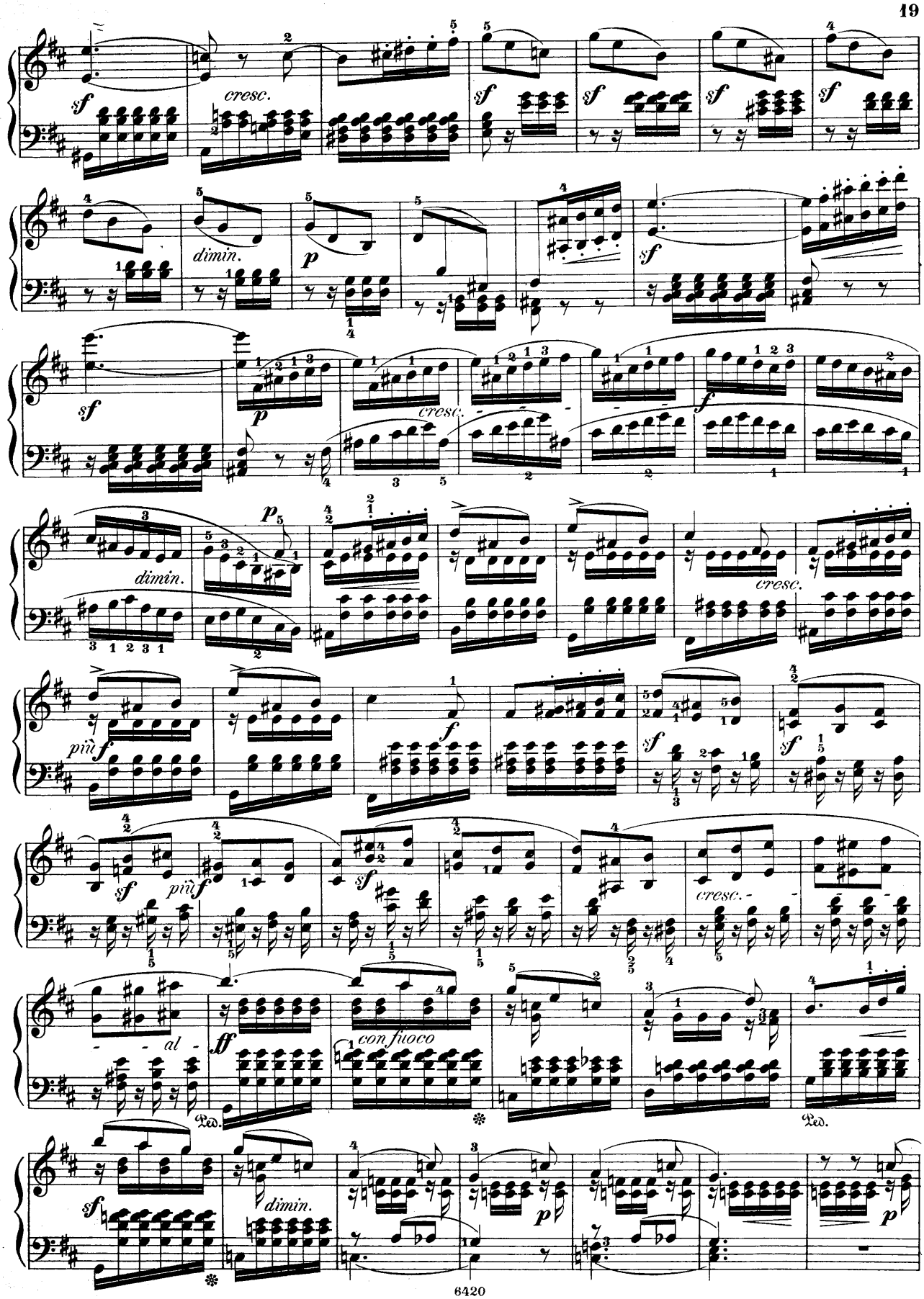
sf
cresc.
sf
sf
sf
sf
dimin.
p
sf
sf
cresc.
f
dimin.
p
cresc.
più f
f
sf
sf
più f
sf
cresc.
al
ff
con fuoco
Ped.
Ped.
sf
dimin.
p
p

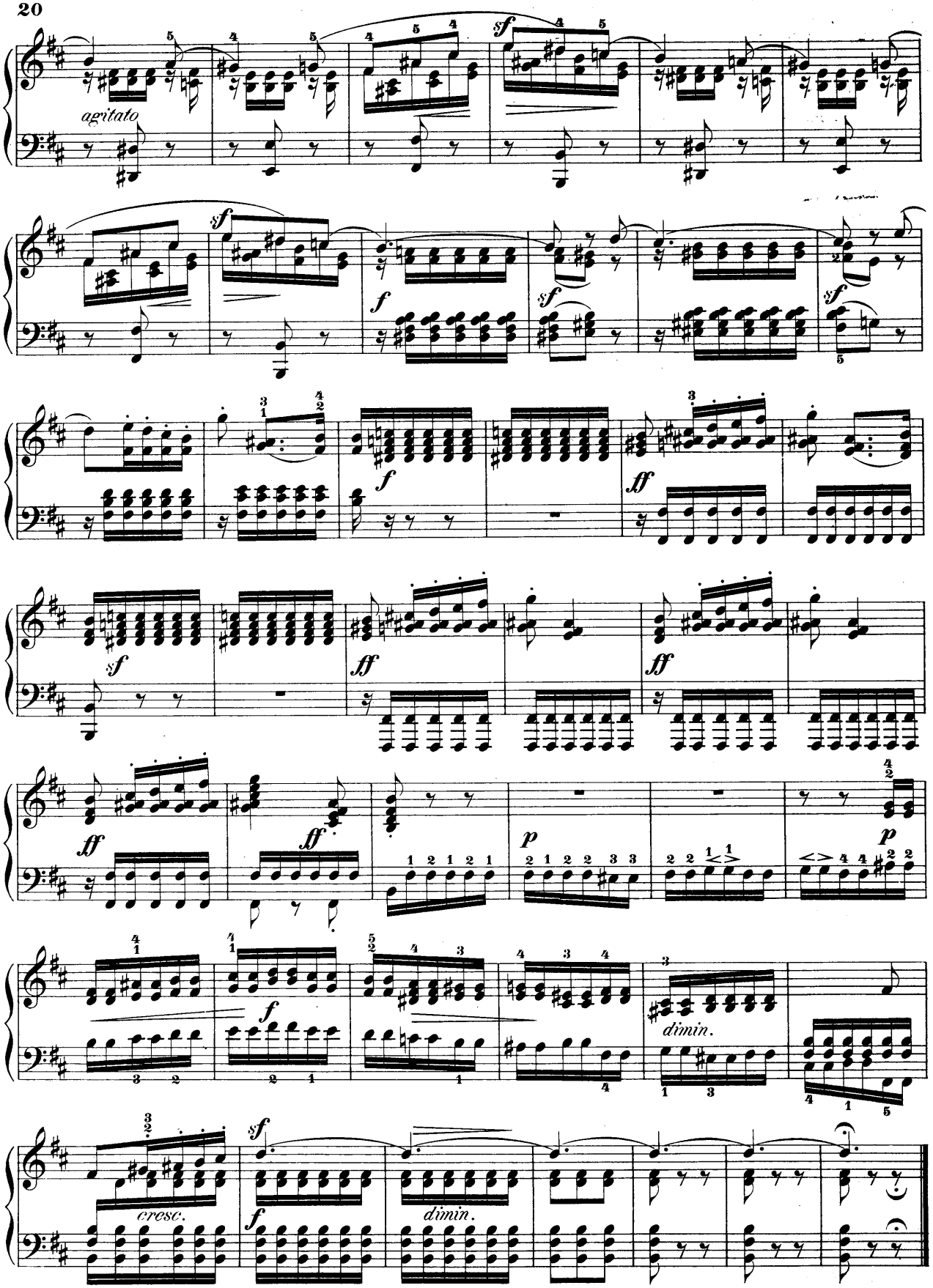
agitato
sf
f
ff
p
dimin.
cresc.

Andante grazioso.

Il Basso sempre piano e leggierissimo.

№ 11.
Componirt
1833.

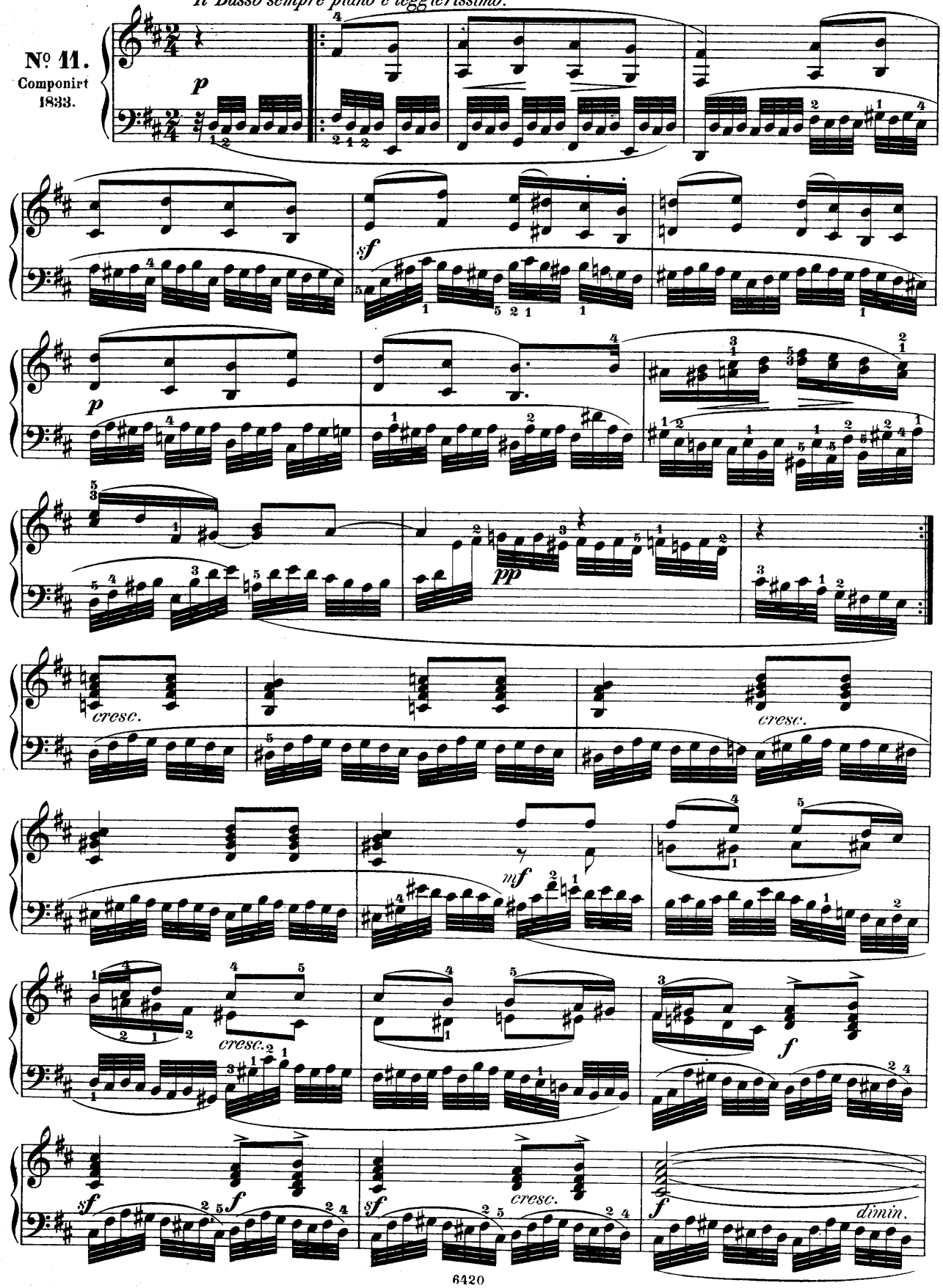

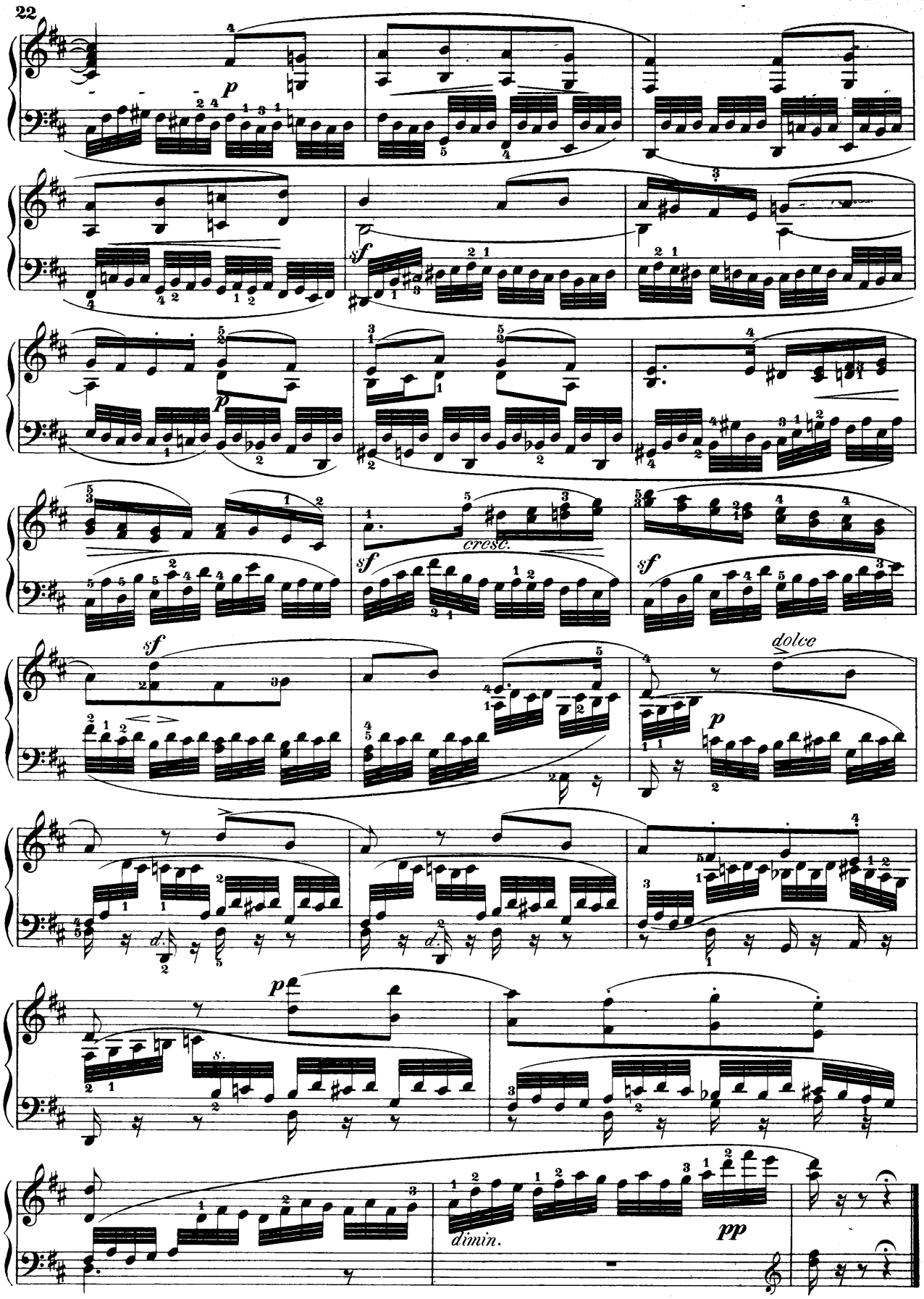
p
sf
p
cresc.
sf
sf
dolce
p
p
dimin.
pp

Venetianisches Gondellied.

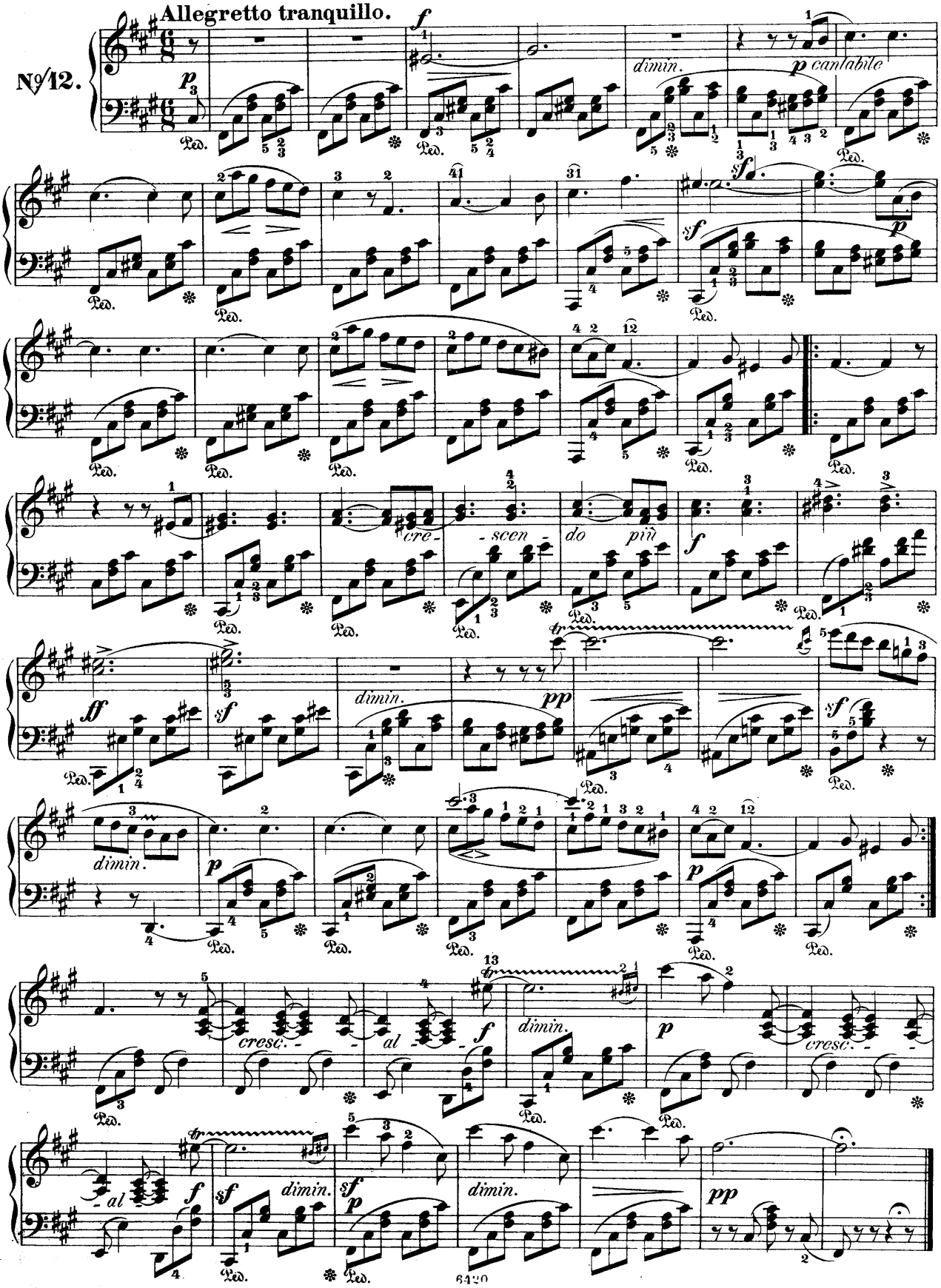

Lieder ohne Worte.

Drittes Heft (№ 13–18). Opus 38.

Im Druck erschienen im August 1837.

№ 13.

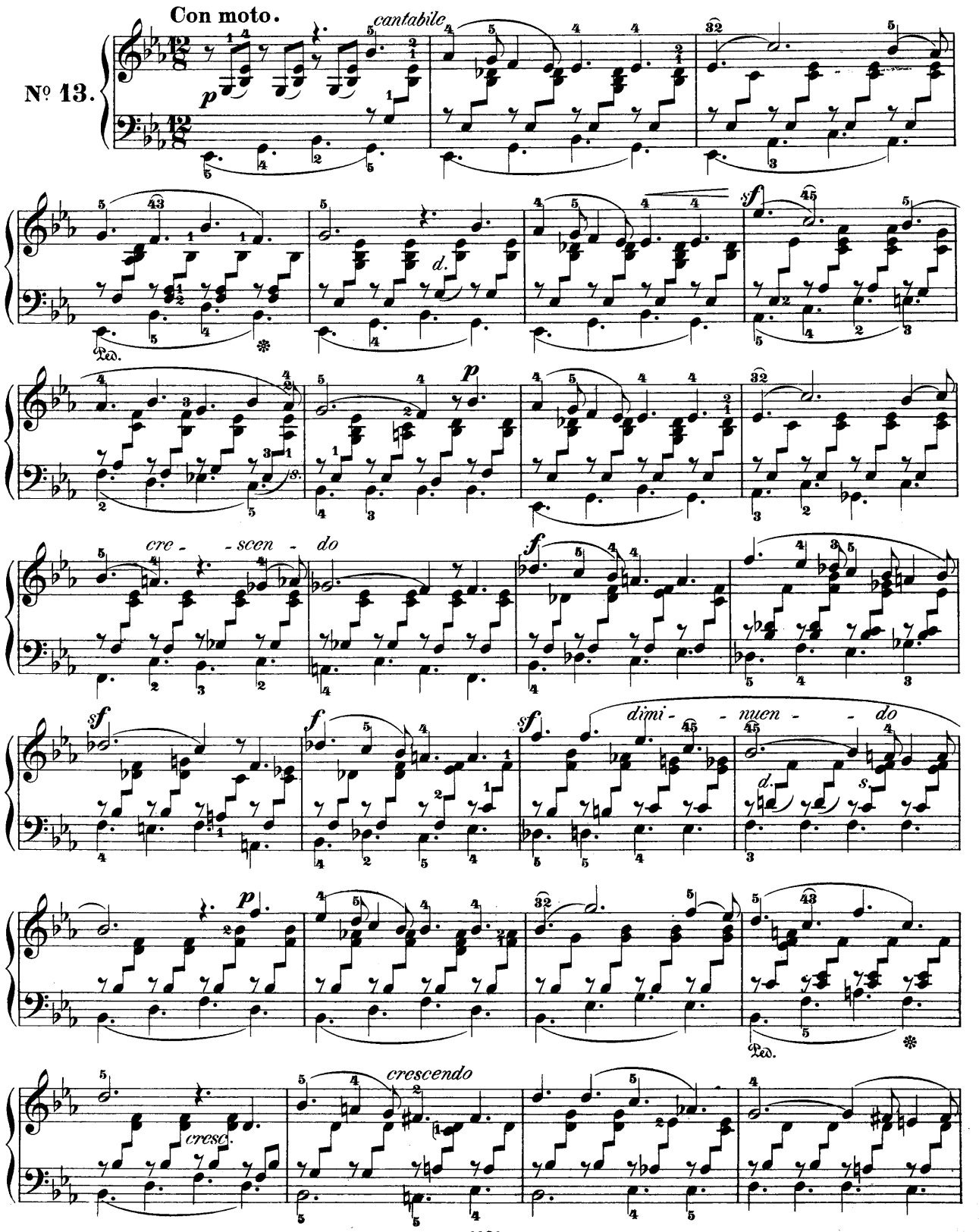

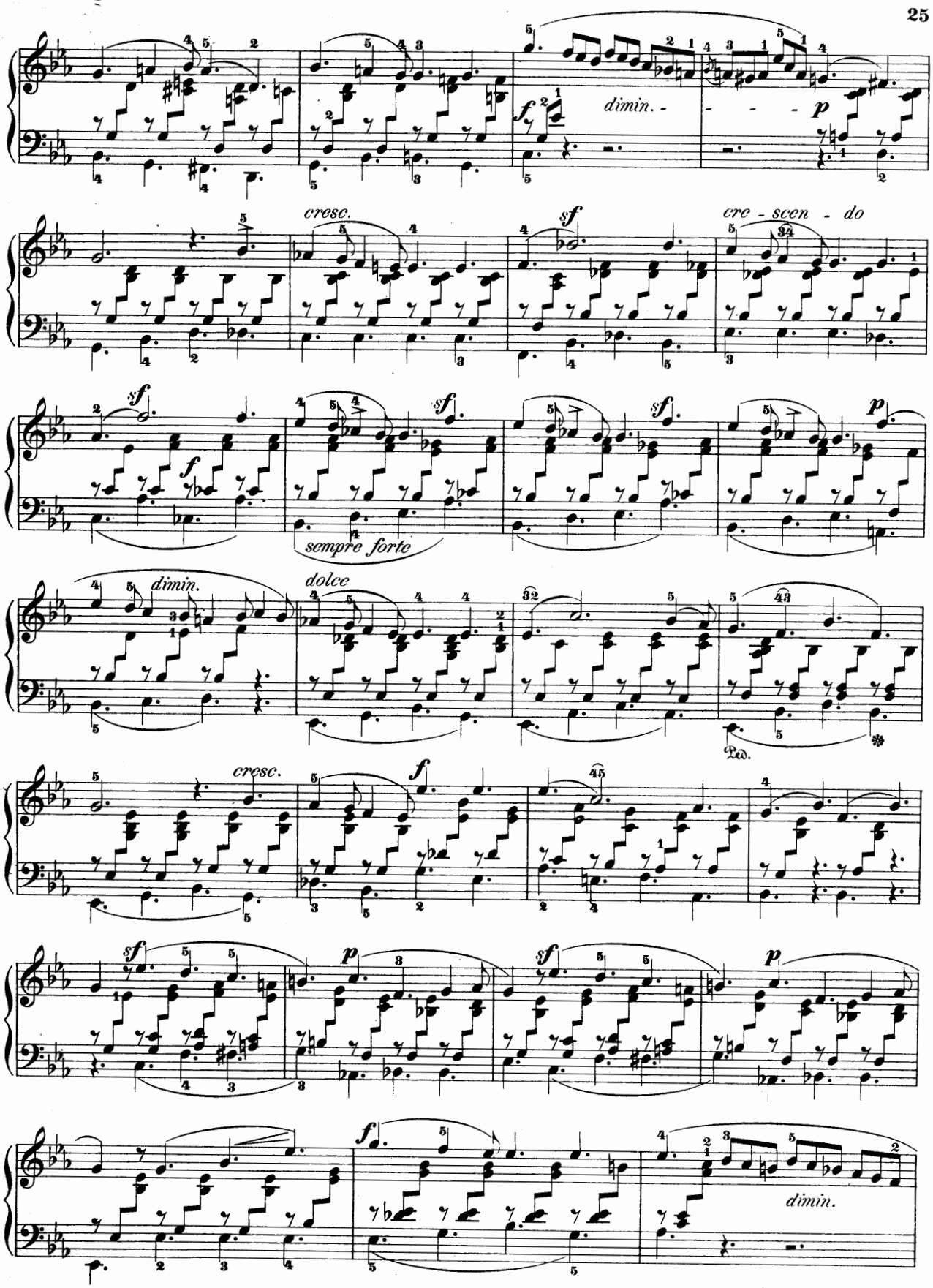
f
dimin.
p
cresc.
sf
cre - scen - do
sempre forte
dolce
Ped.

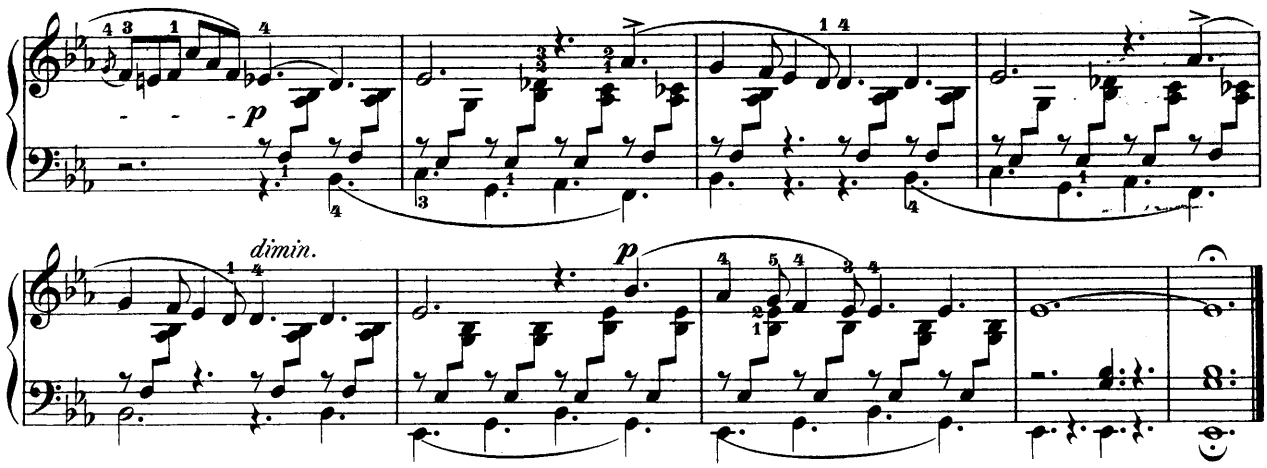

Allegro non troppo.

No. 14.

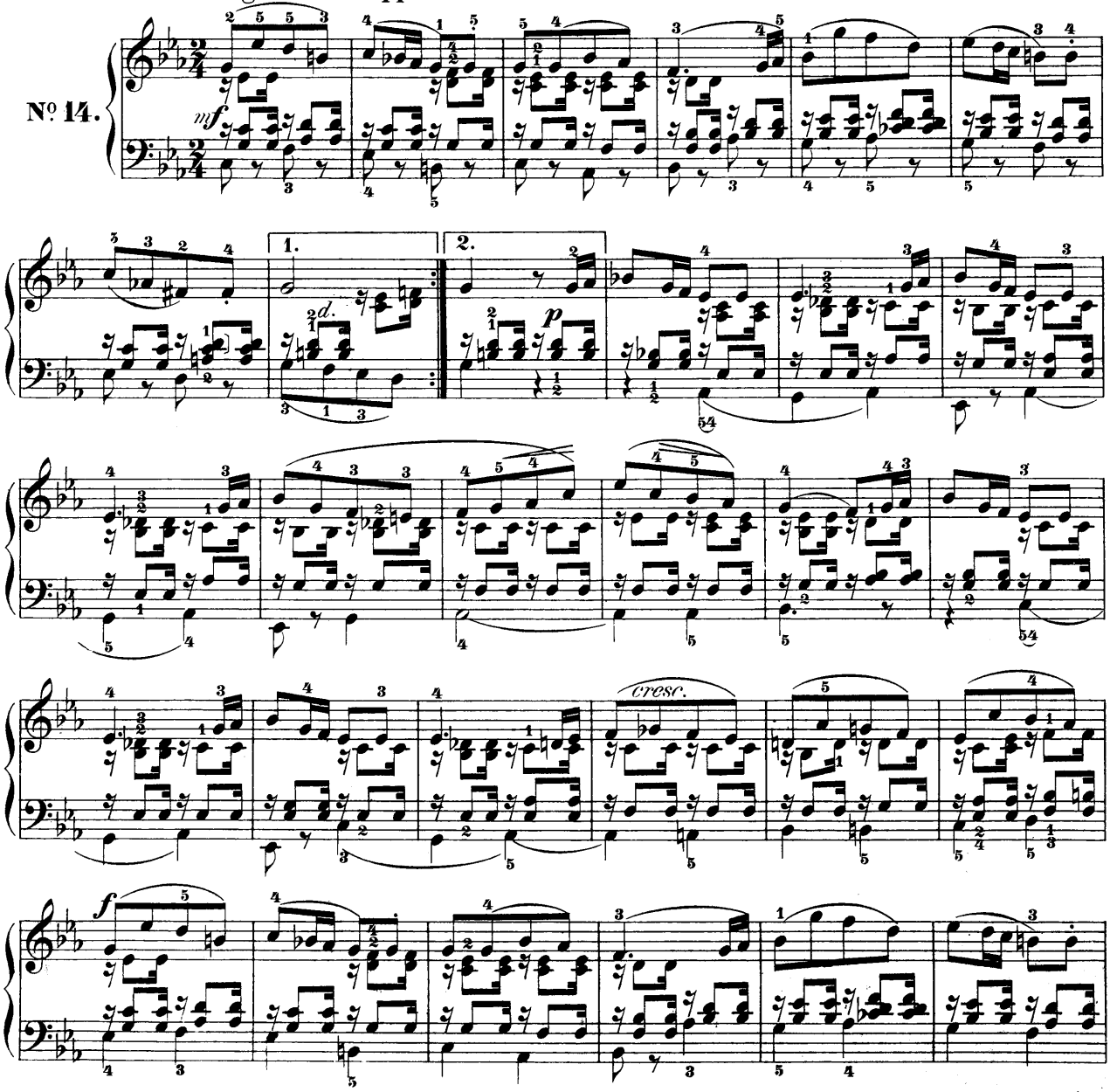

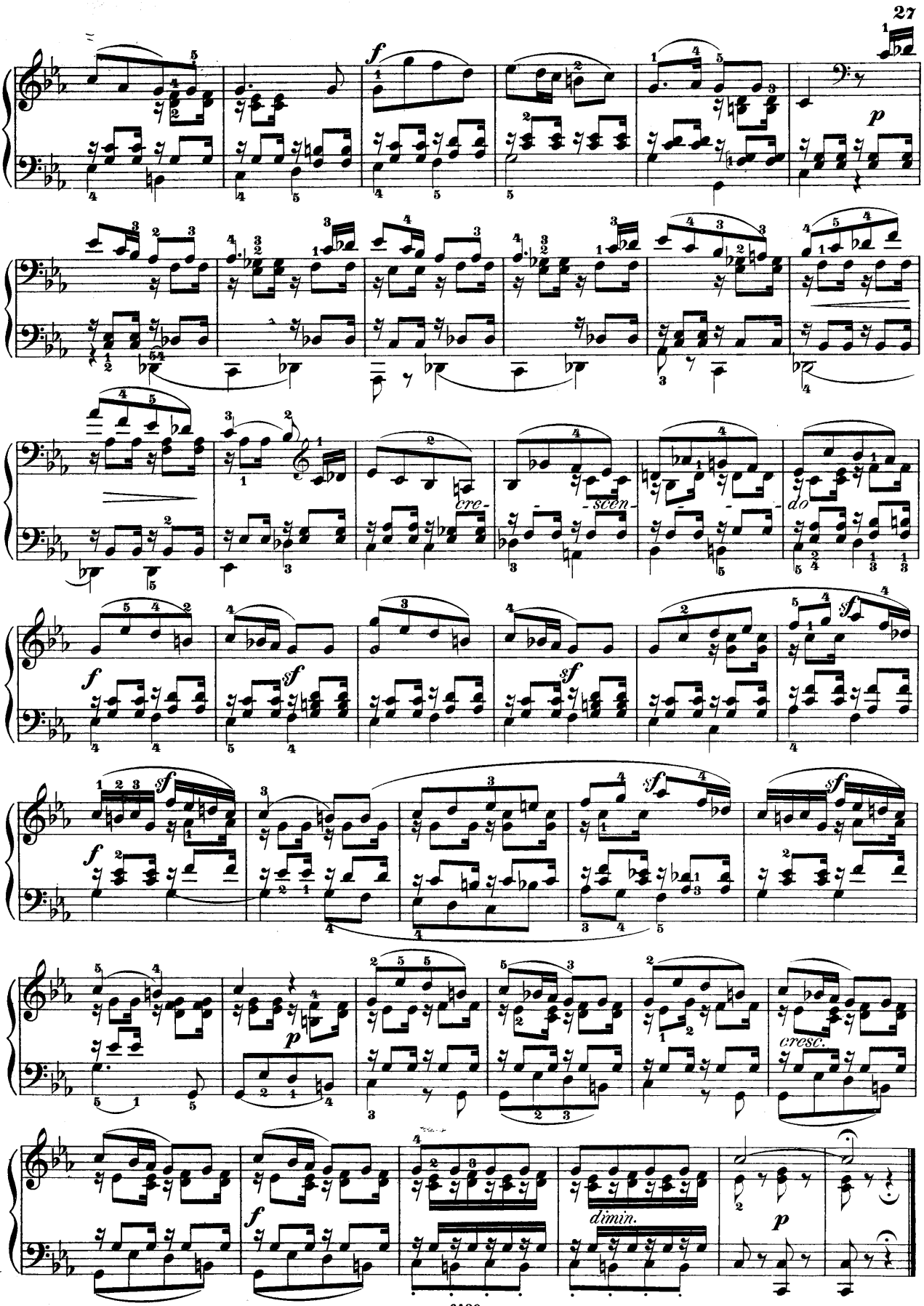
f
p
cre-
-scen-
do
sf
f
sf
p
cresc.
f
dimin.
p

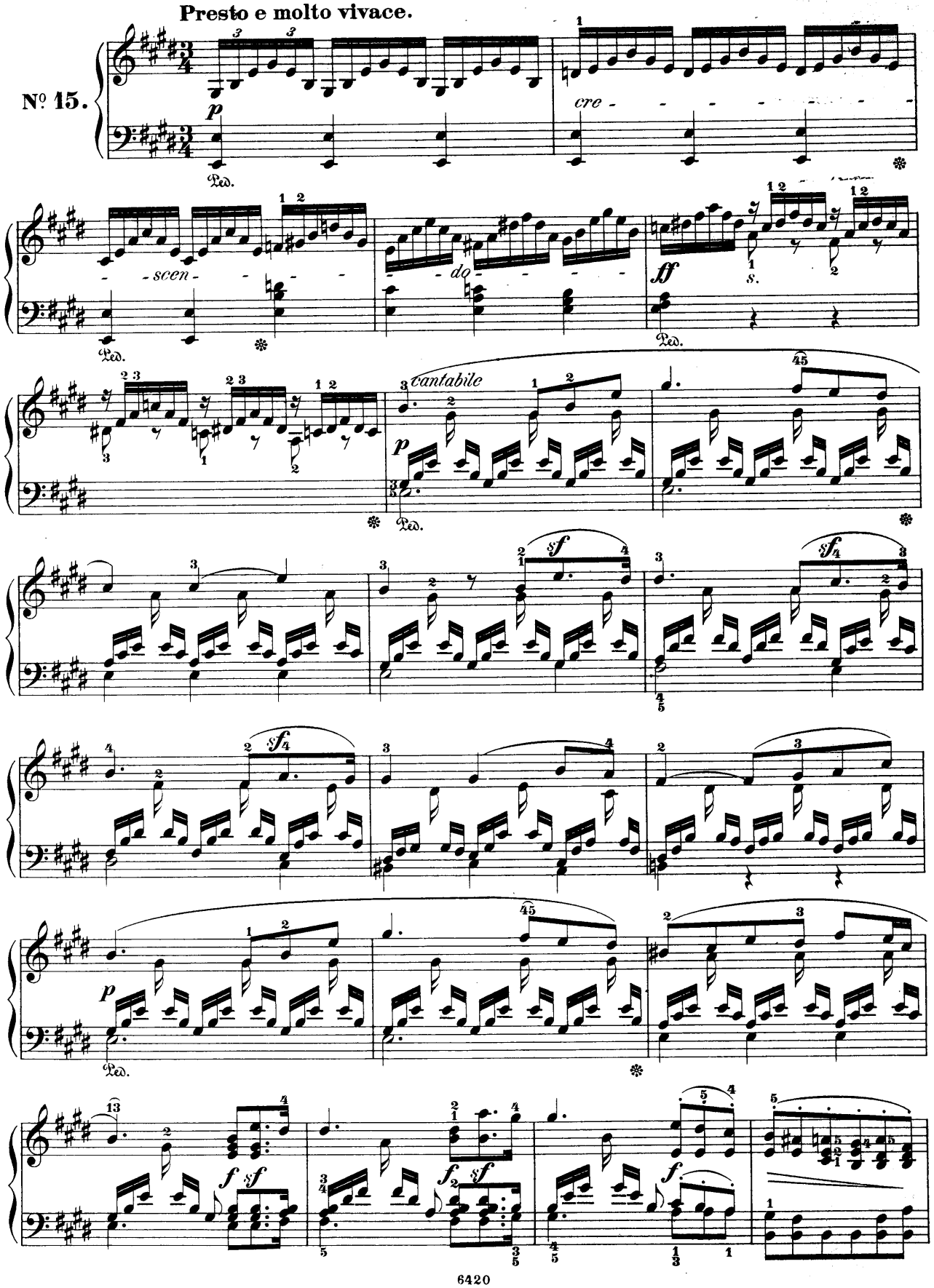
Presto e molto vivace.
Nº 15.

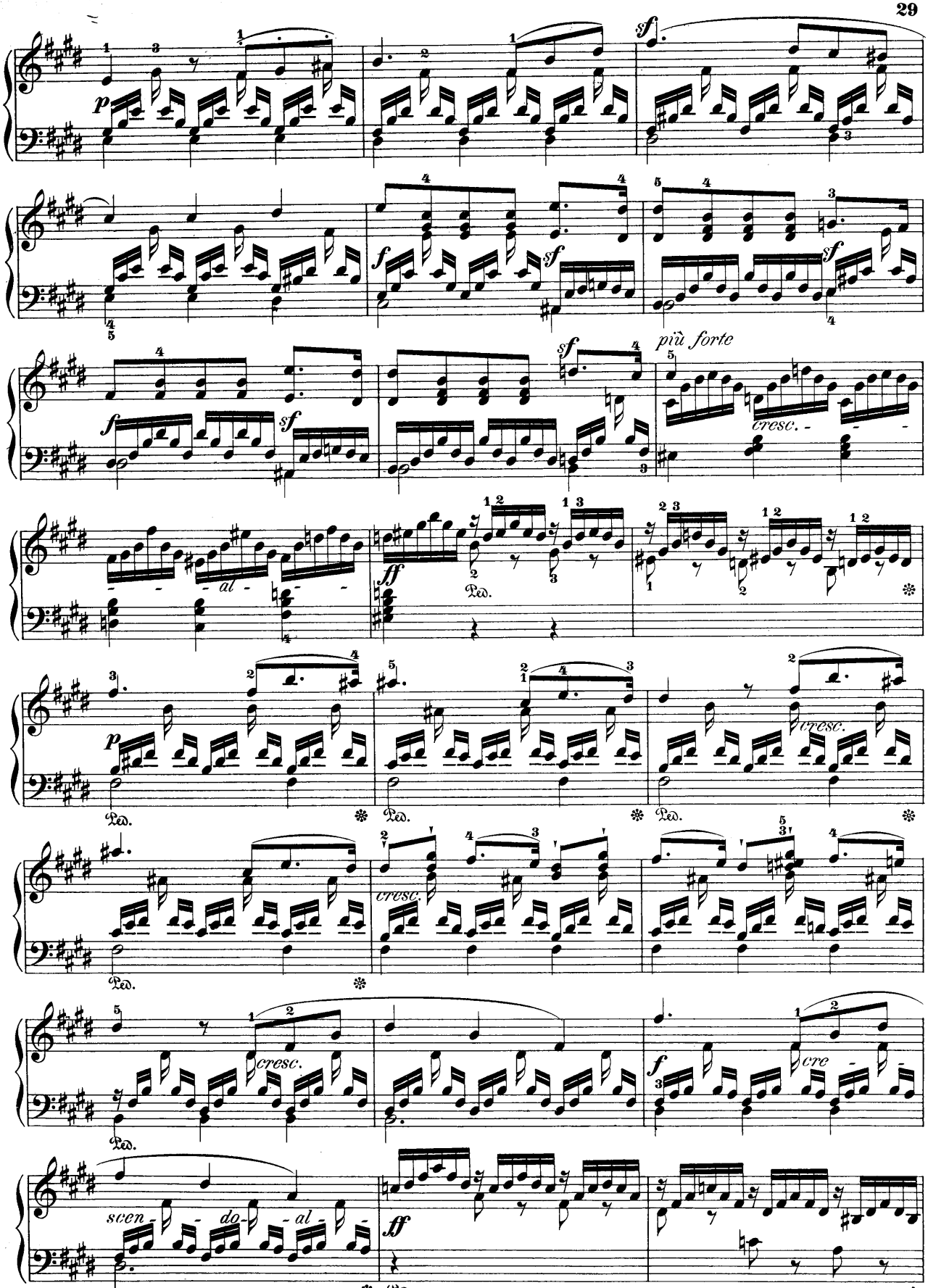
p
sf
f
sf
sf
più forte
cresc.
al
ff
Ped.
p
cresc.
Ped.
cresc.
Ped.
cresc.
Ped.
f
cre
sven
do
al
ff
Ped.

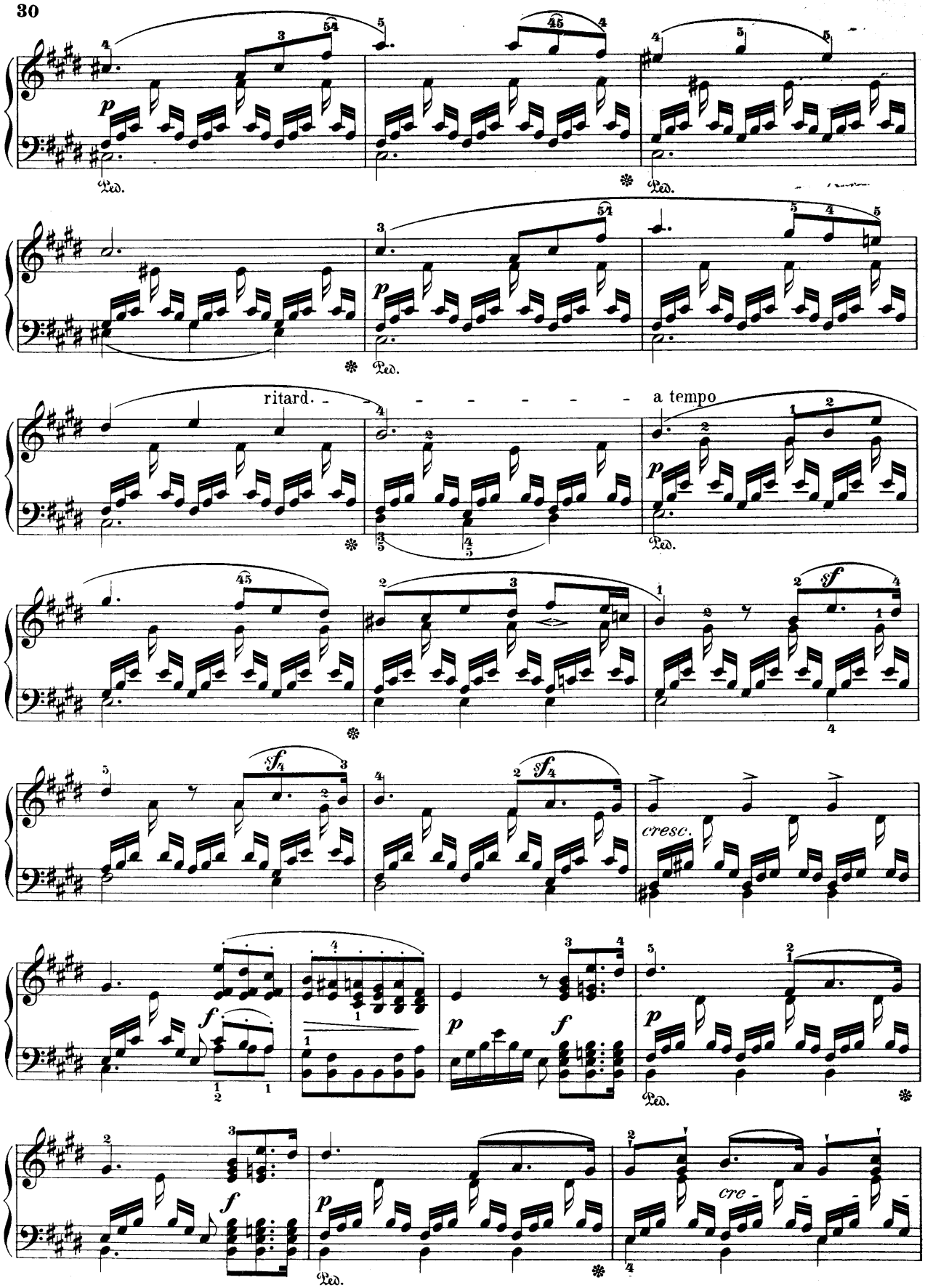
p
Ped.
ritard.
a tempo
sf
sf
cresc.
f
p
f
p
f
p
cre-

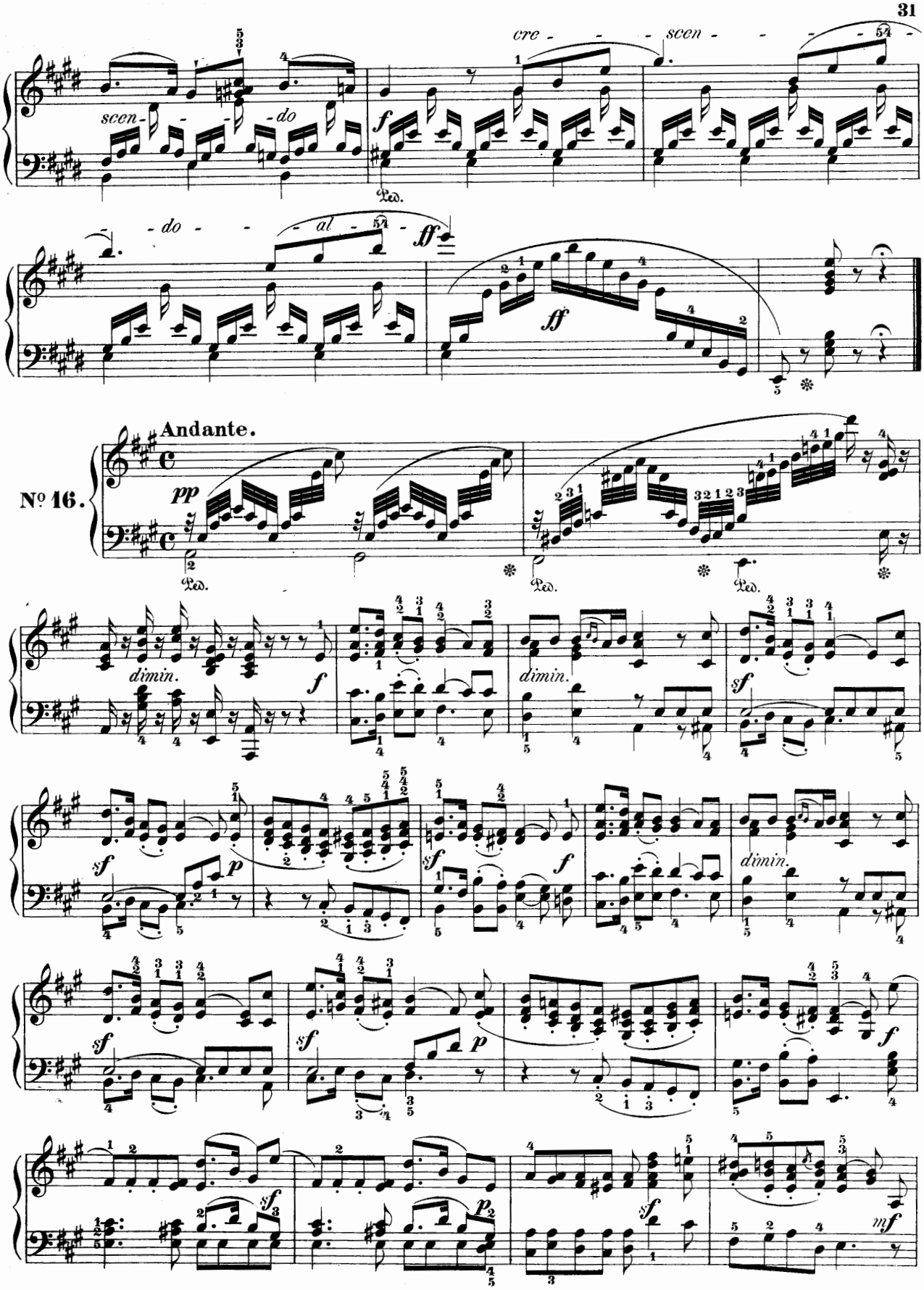
scen - - - do
cre - - - scen - - - - - do - - - al -
Andante.
Nº 16.
dimin.
dimin.
dimin.

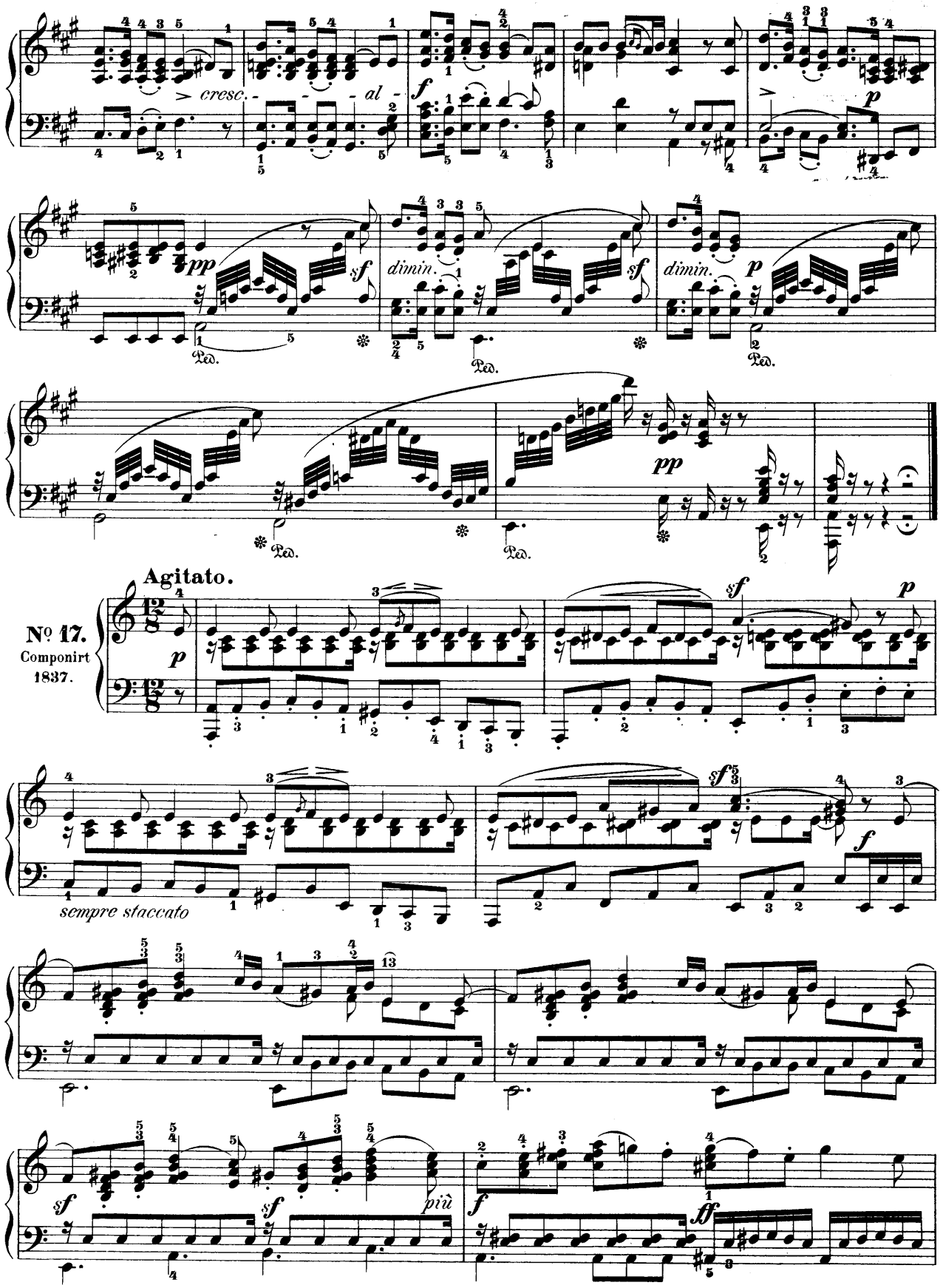
cresc.
al
f
p
pp
sf
dimin.
Ped.
Agitato.
No 17.
Componirt
1837.
sempre staccato
più
ff

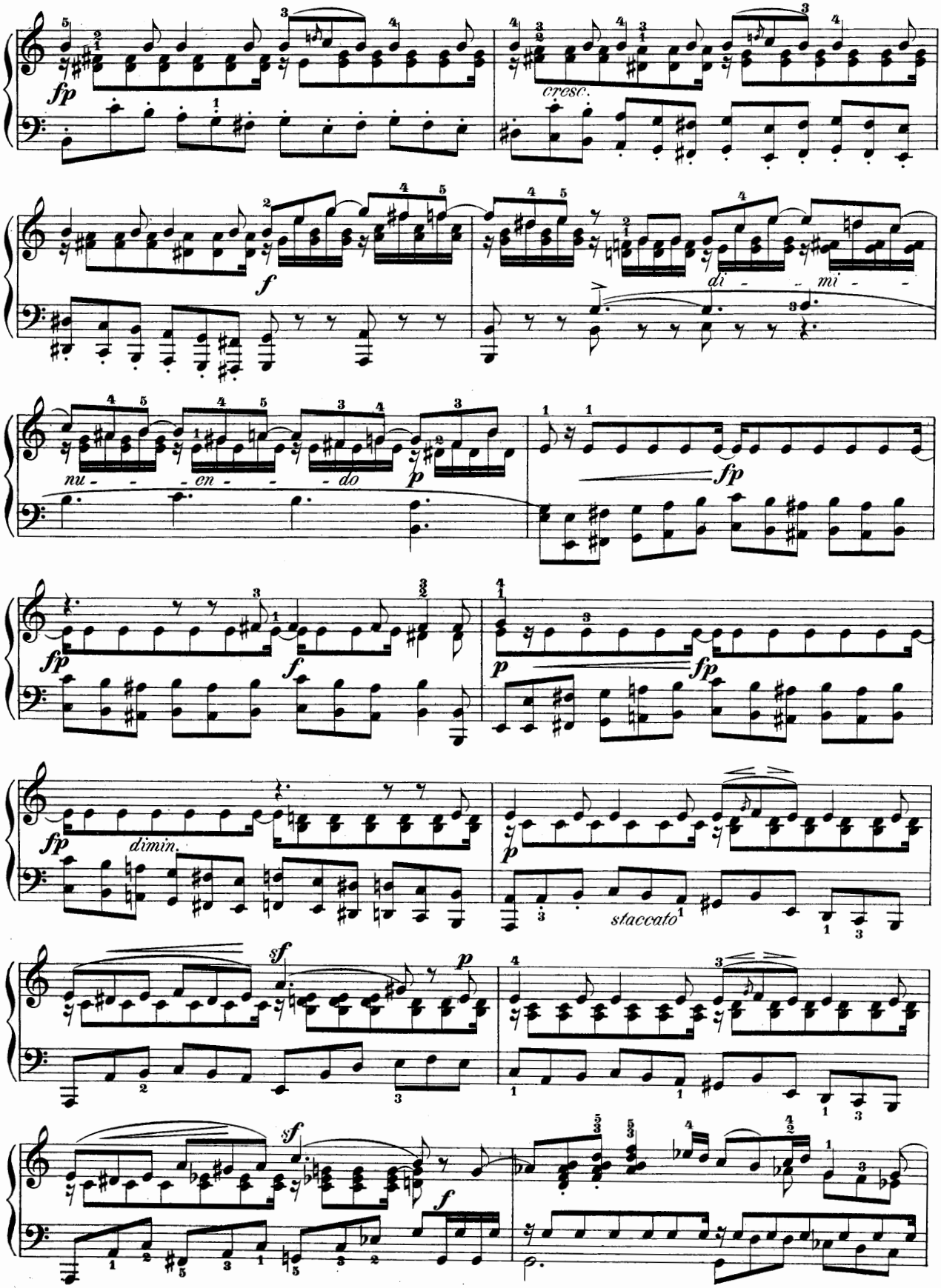
fp
cresc.
f
di - - mi - -
nu - - - en - - - do
p
fp
fp
f
p
fp
fp
dimin.
p
staccato
sf
p
sf
f

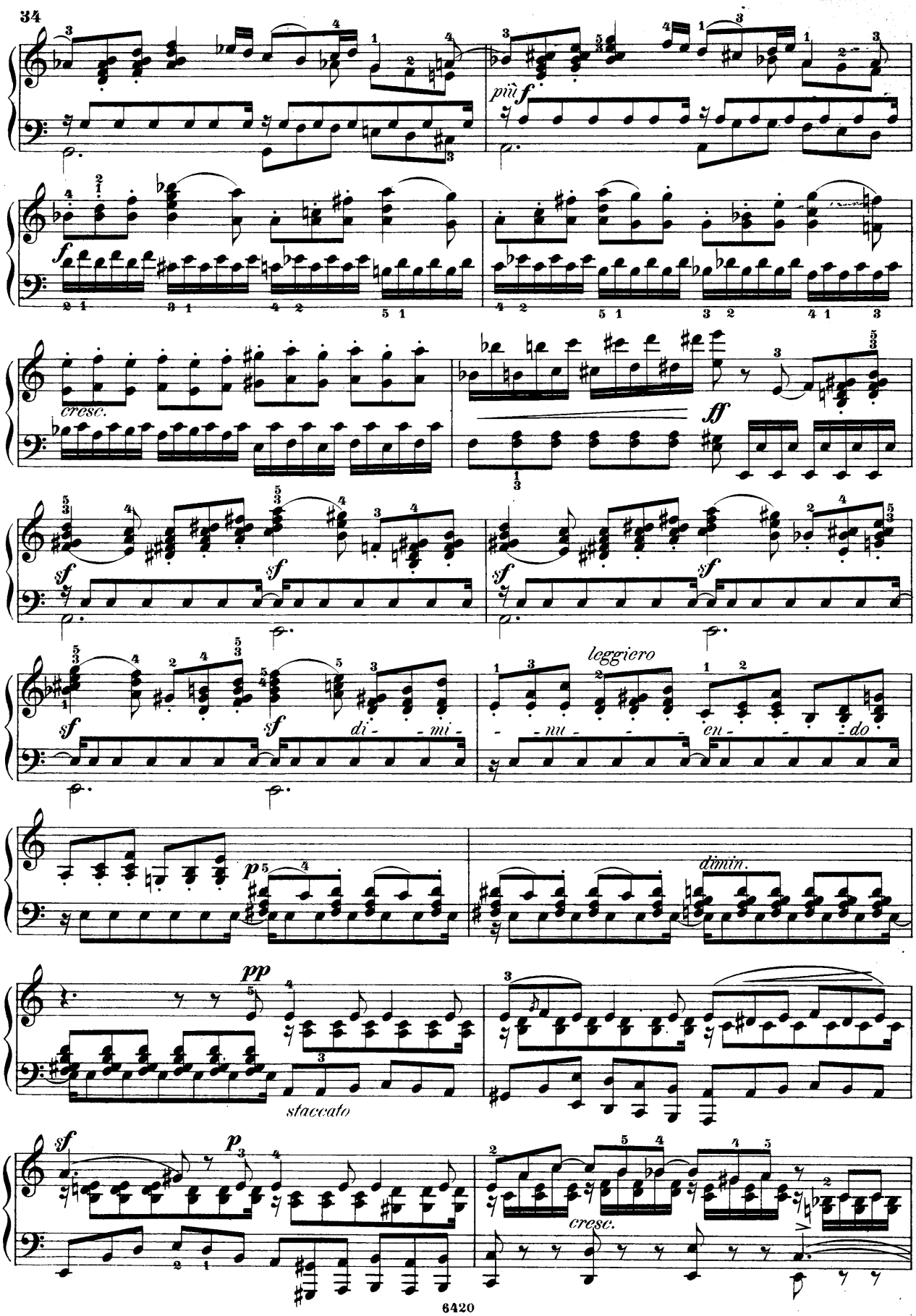
più f
f
cresc.
ff
sf
sf
sf
sf
sf
sf
di - mi - nu - en - do
leggiero
p
dimin.
pp
staccato
sf
p
cresc.

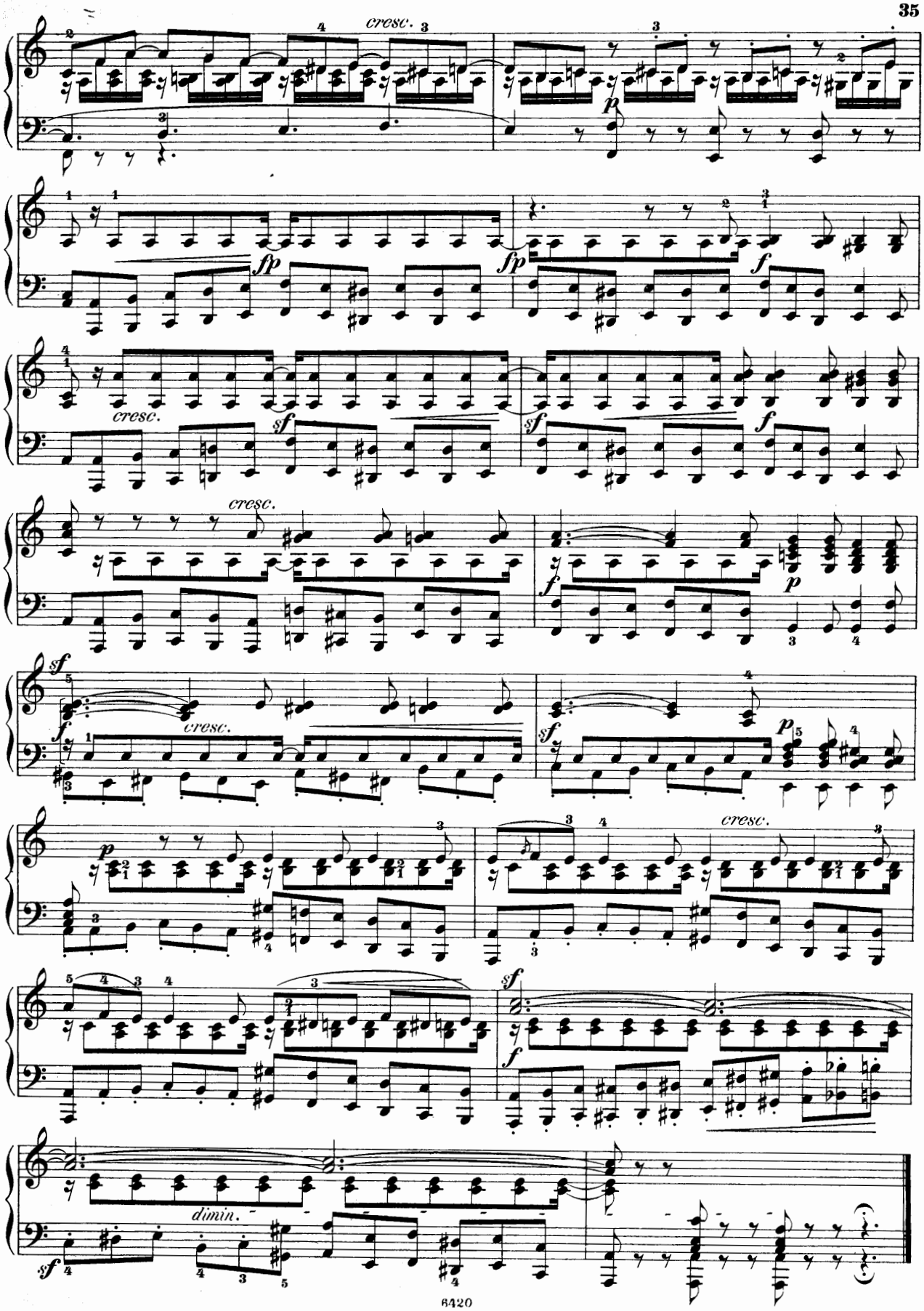
cresc.
p
fp
fp
f
cresc.
sf
sf
f
cresc.
f
p
sf
f
cresc.
sf
p
p
cresc.
sf
f
dimin.
sf

Duetto.

NB. Die beiden Stimmen müssen immer sehr deutlich hervorgehoben werden.

Andante con moto.

No. 18.

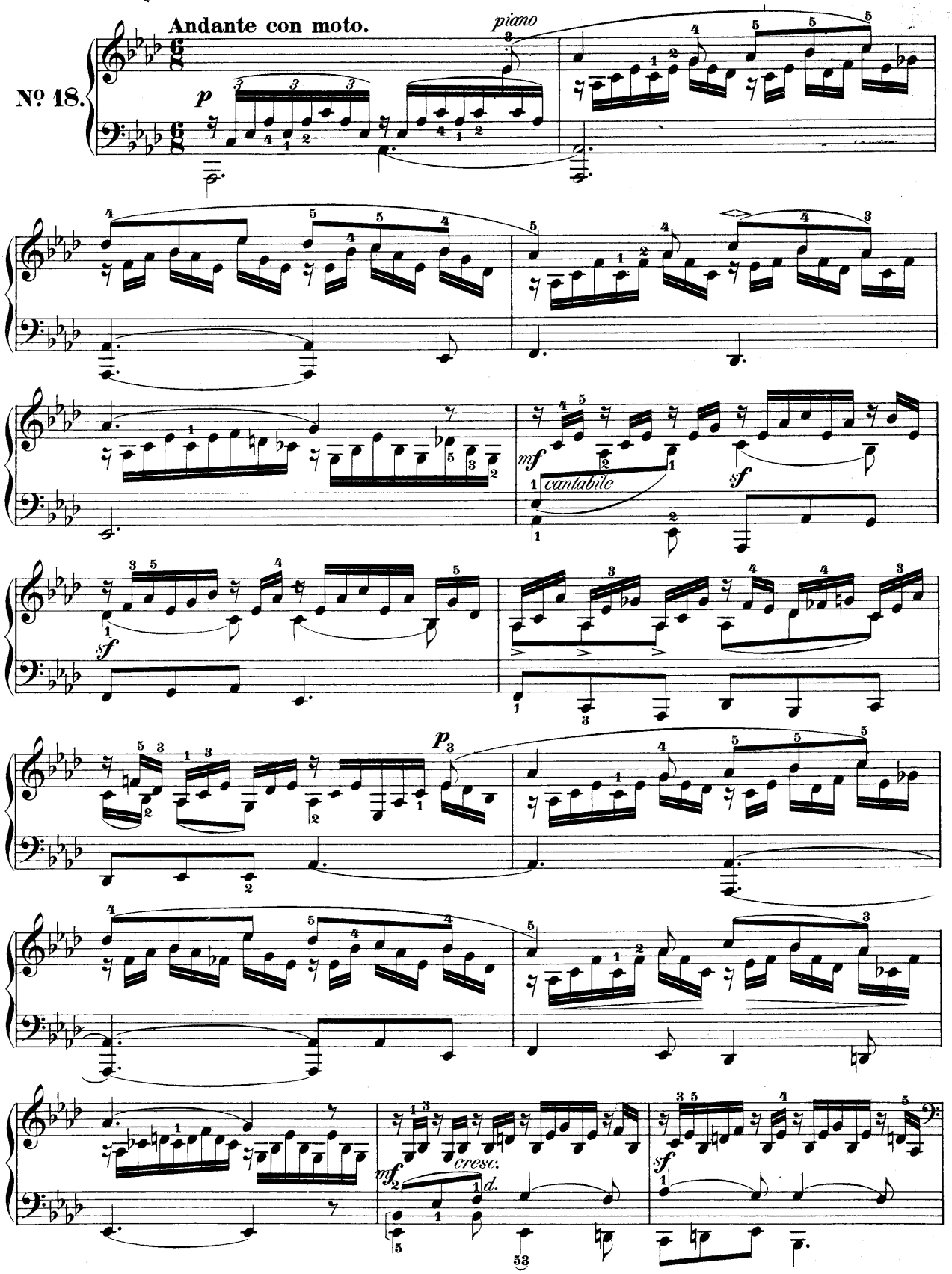

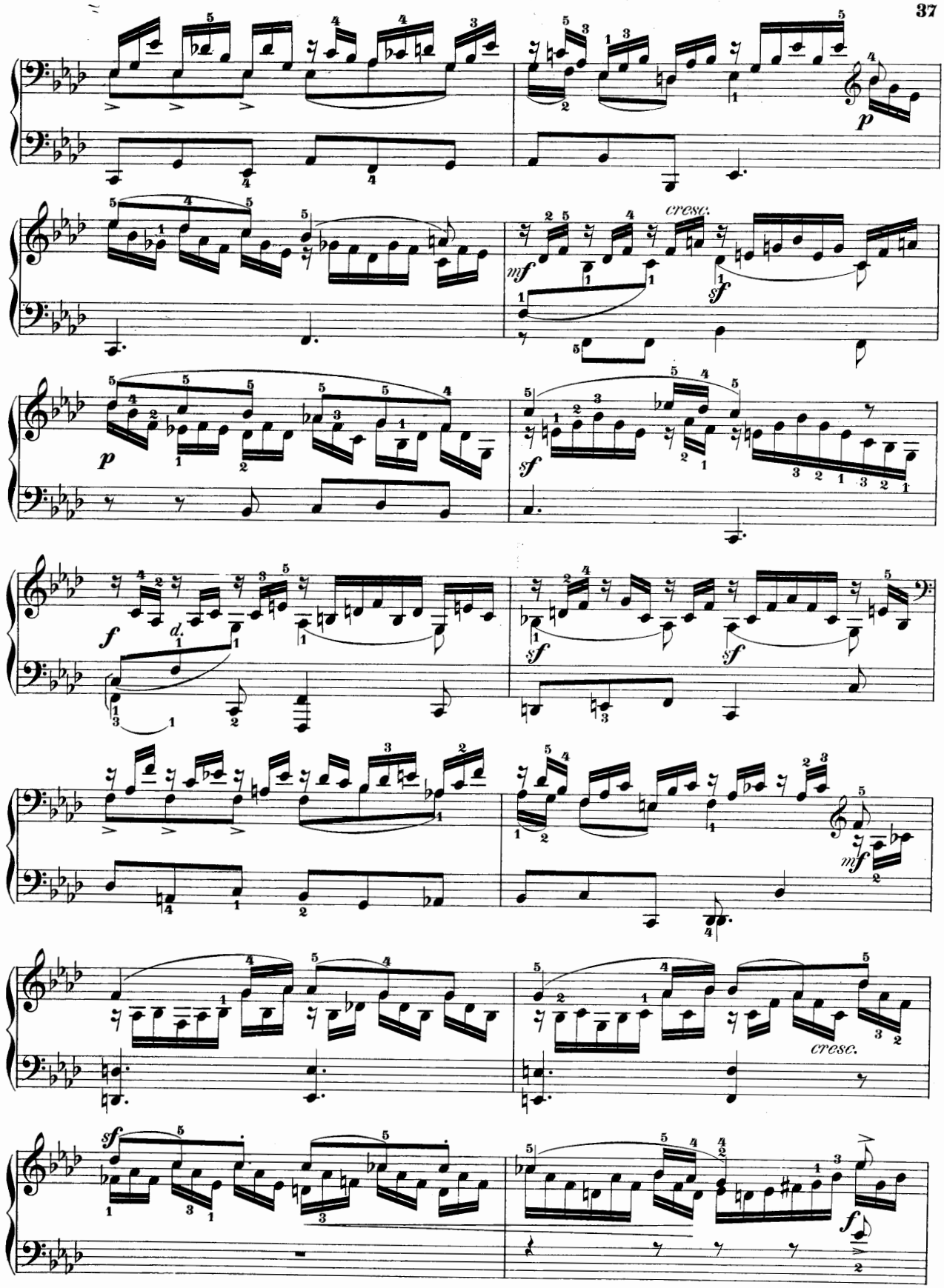
p
cresc.
mf
sf
p
sf
f
d.
sf
sf
mf
cresc.
sf
f

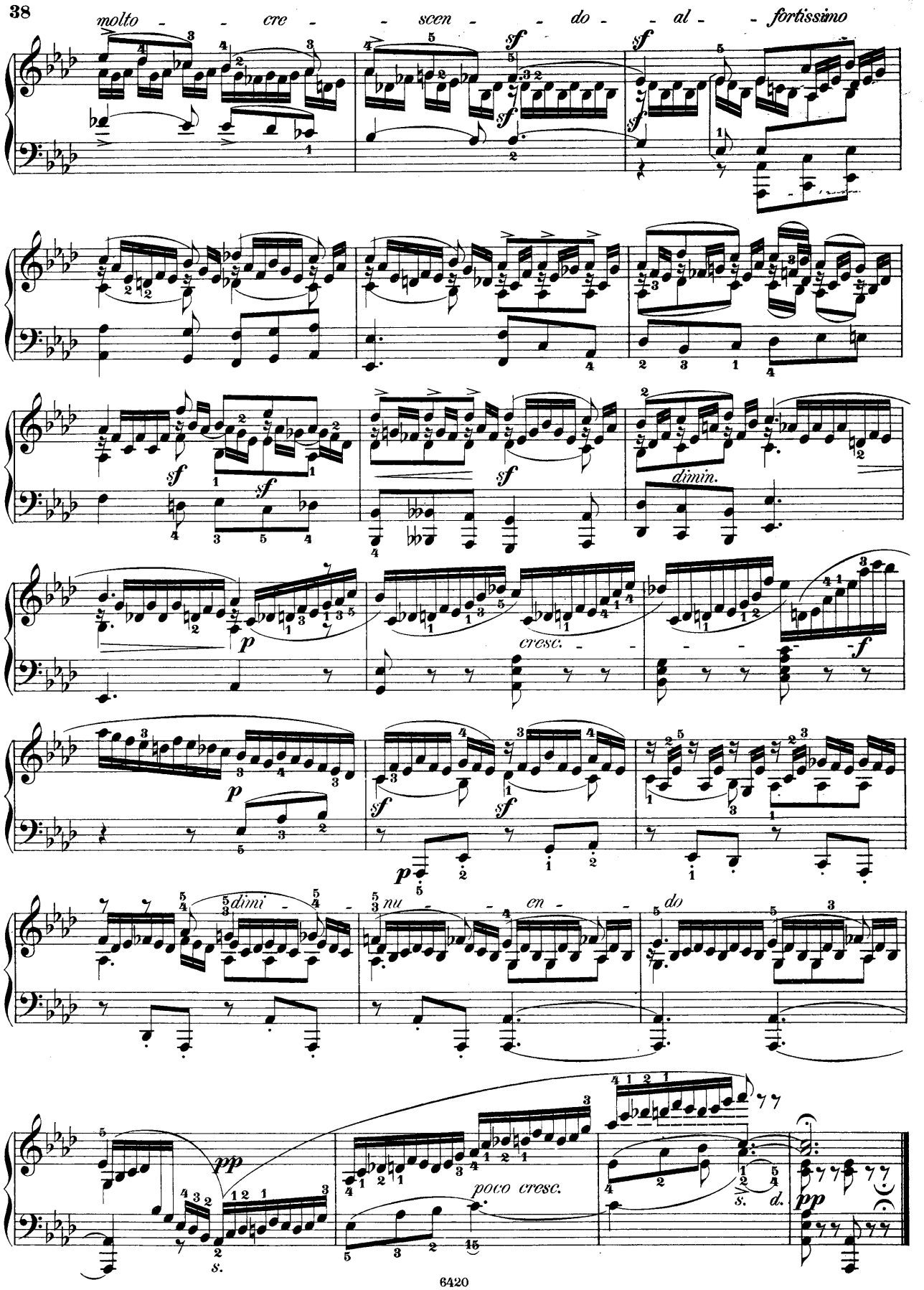
molto - - cre - - scen - - do - - al - - fortissimo
sf
dimin.
p
cresc.
f
dimi - nu - en - do
pp
poco cresc.
s.
d.

Lieder ohne Worte.

Viertes Heft (№ 19-24). Opus 53.
Im Druck erschienen im Mai 1841.

Andante con moto.

№ 19.

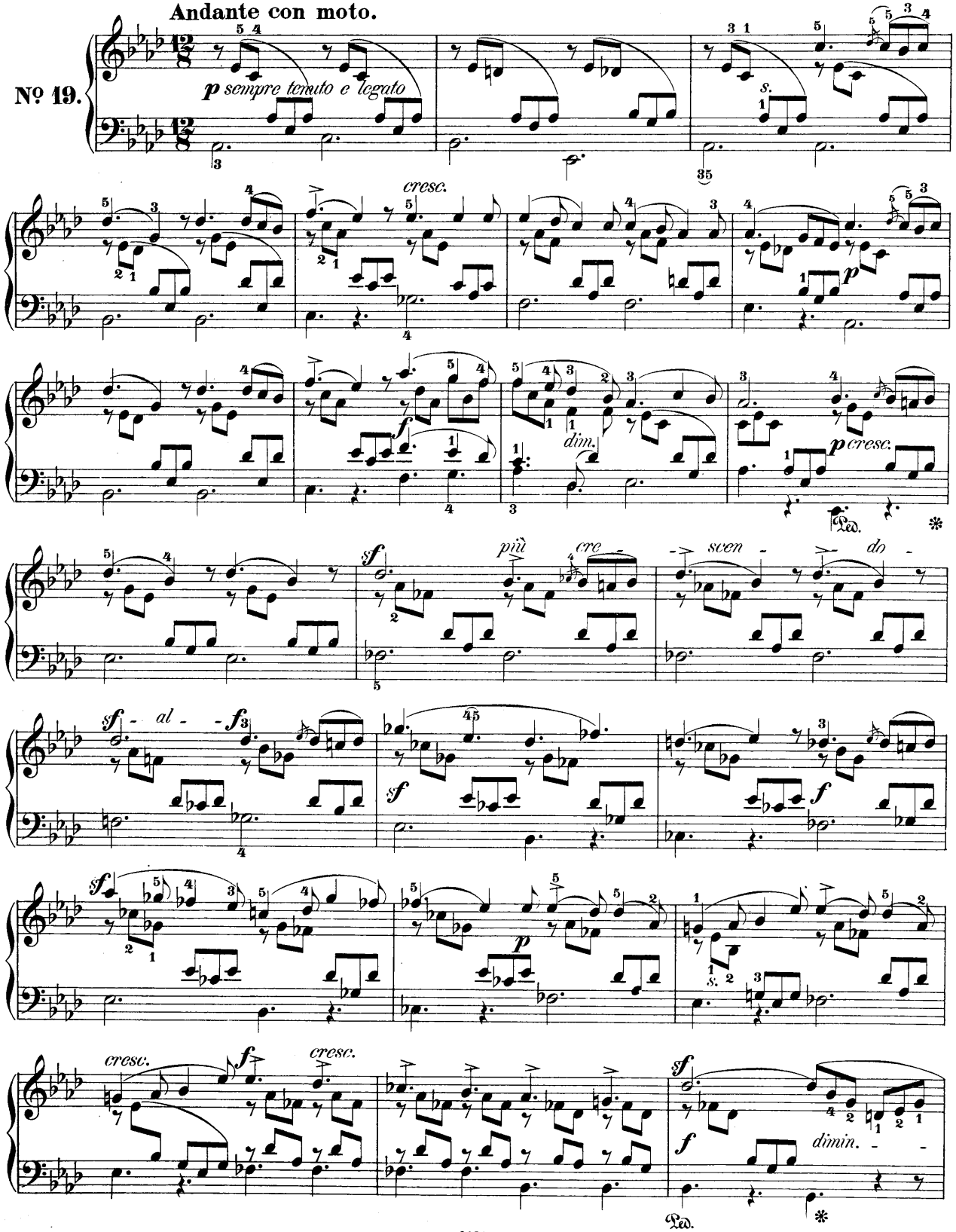

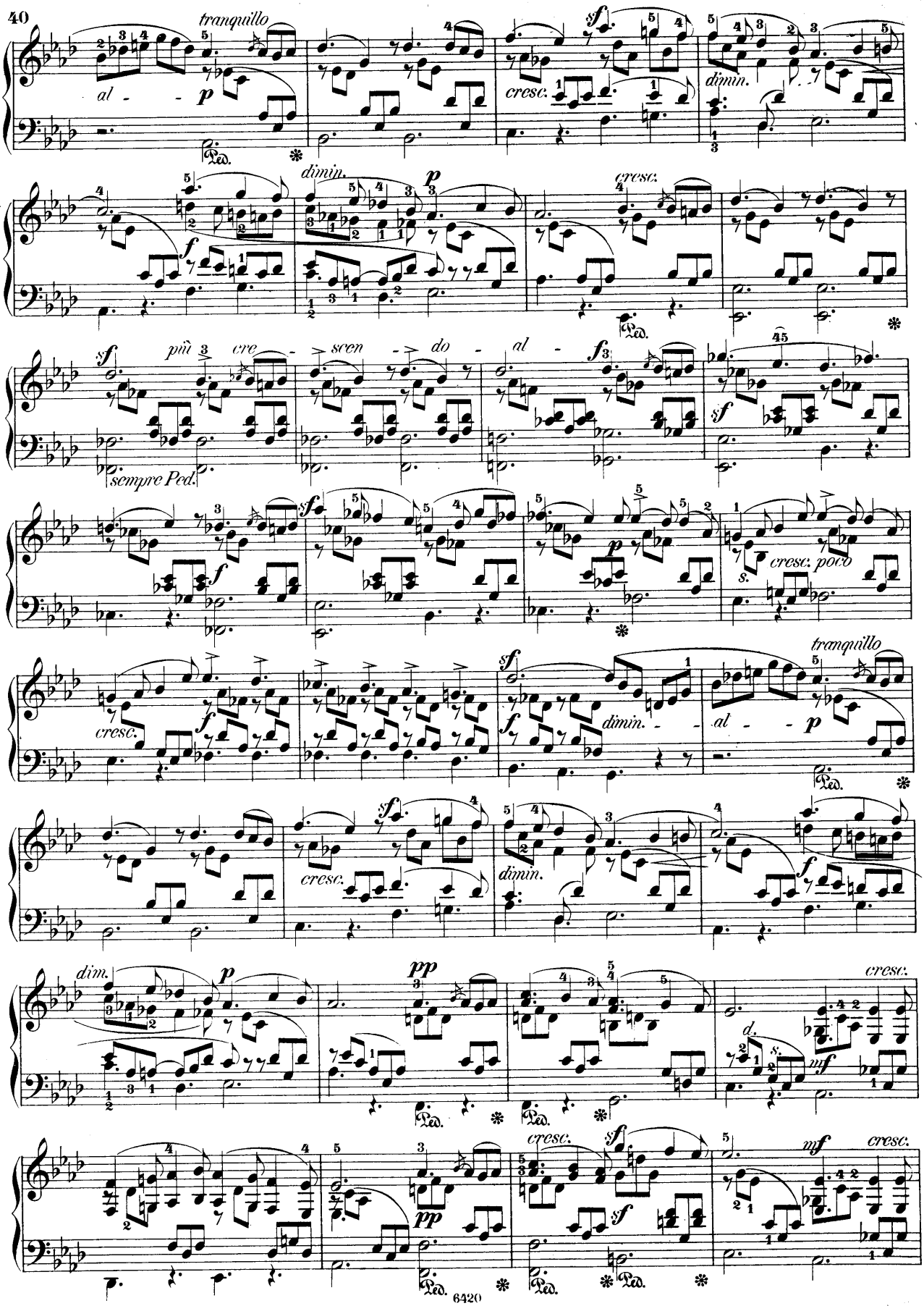
tranquillo
al - - p
Ped.
cresc.
dimin.
dimin.
p
cresc.
più cre - scen - do - al -
sempre Ped.
cresc. poco
cresc.
dimin. - - al - - p
tranquillo
cresc.
dimin.
dim.
p
pp
cresc.
mf
cresc.
pp
cresc.
mf
cresc.

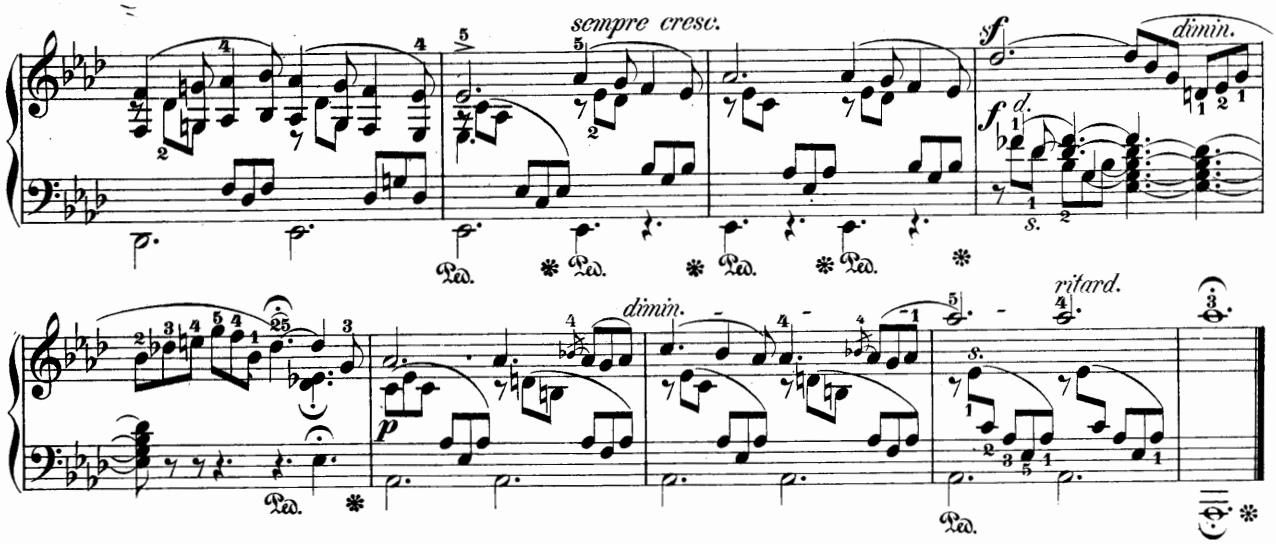

Allegro non troppo.

Sehr innig.

№ 20.

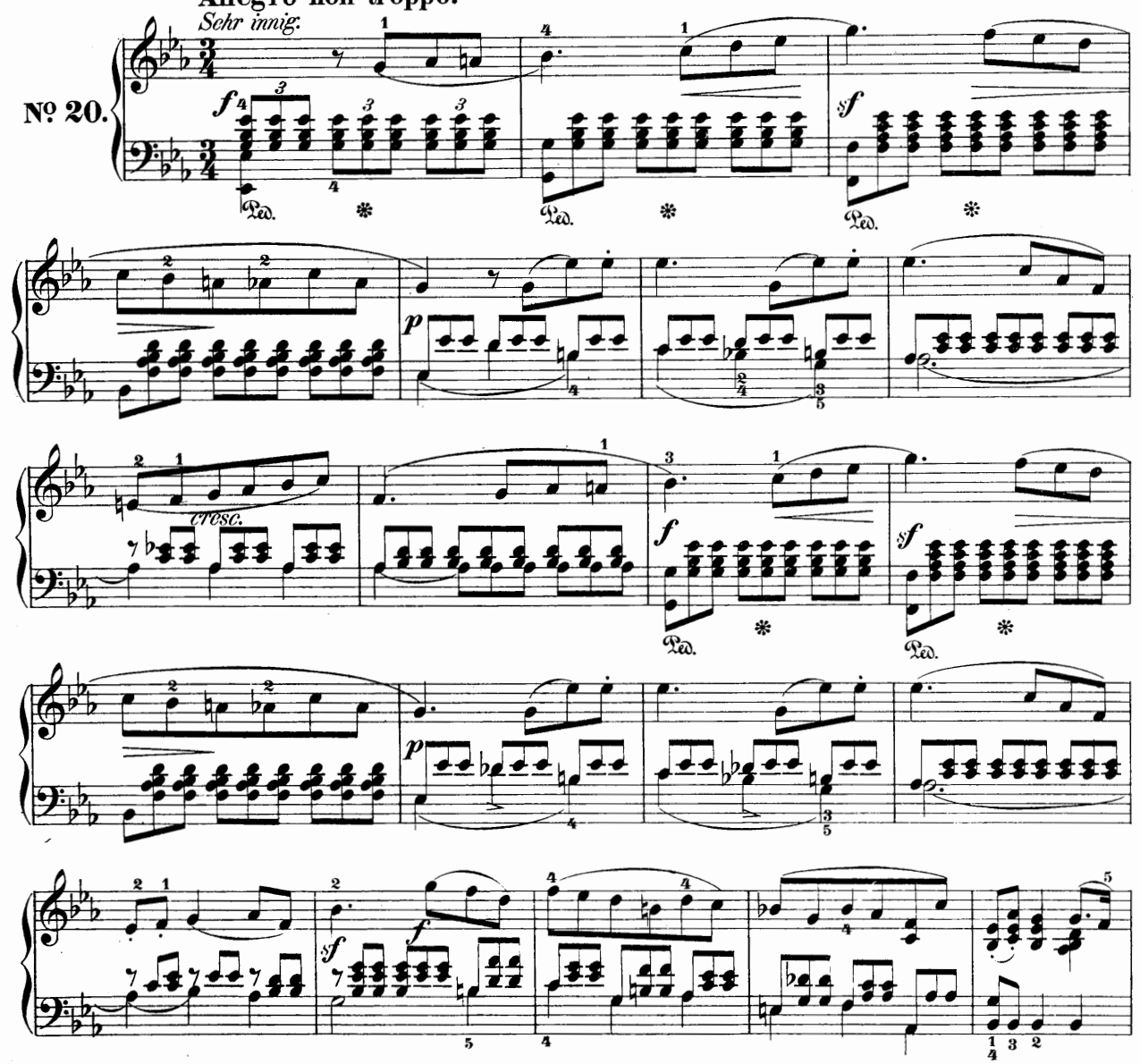

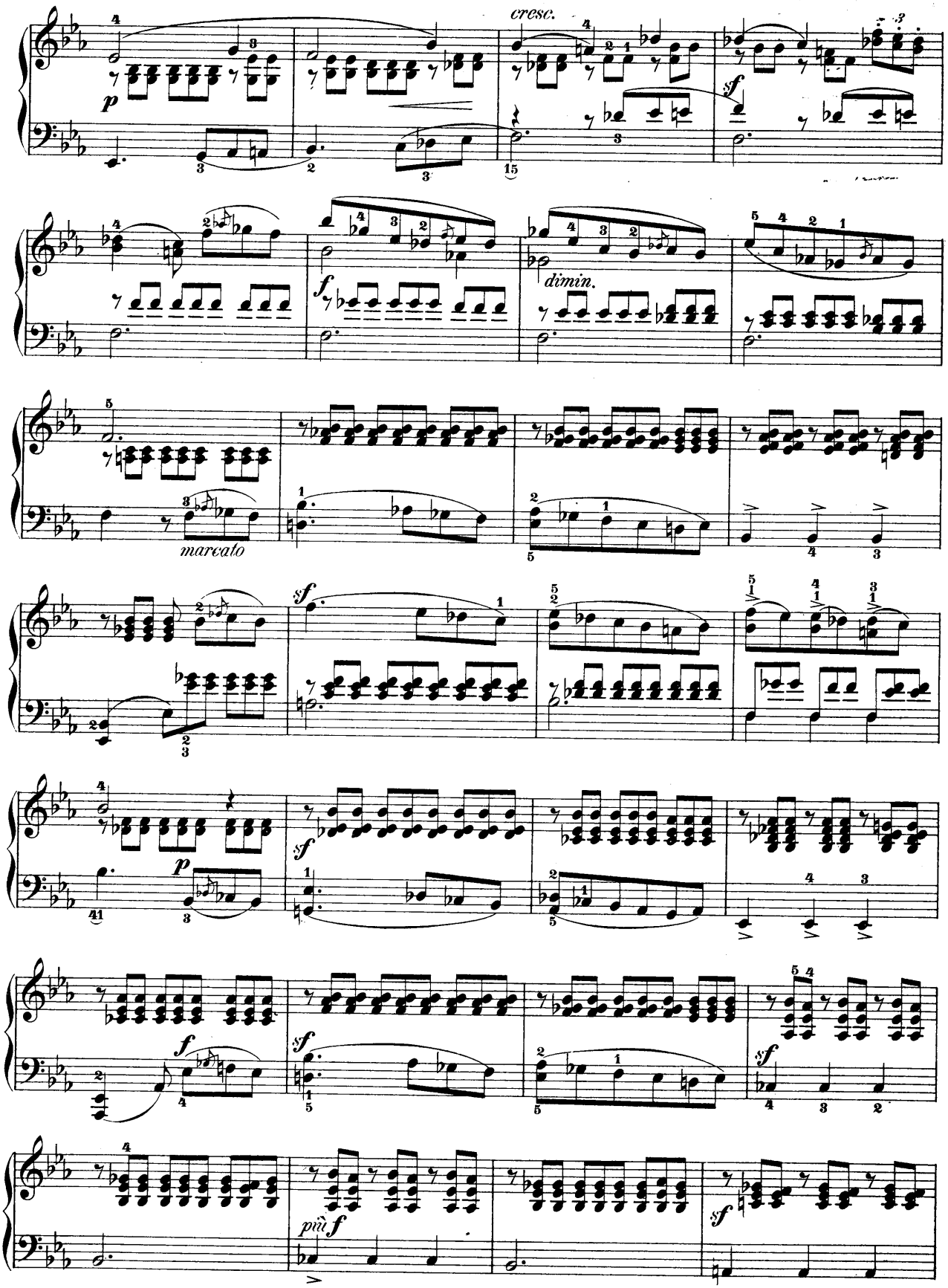
cresc.
p
sf
f
dimin.
marcato
sf
p
f
sf
sf
più f
sf

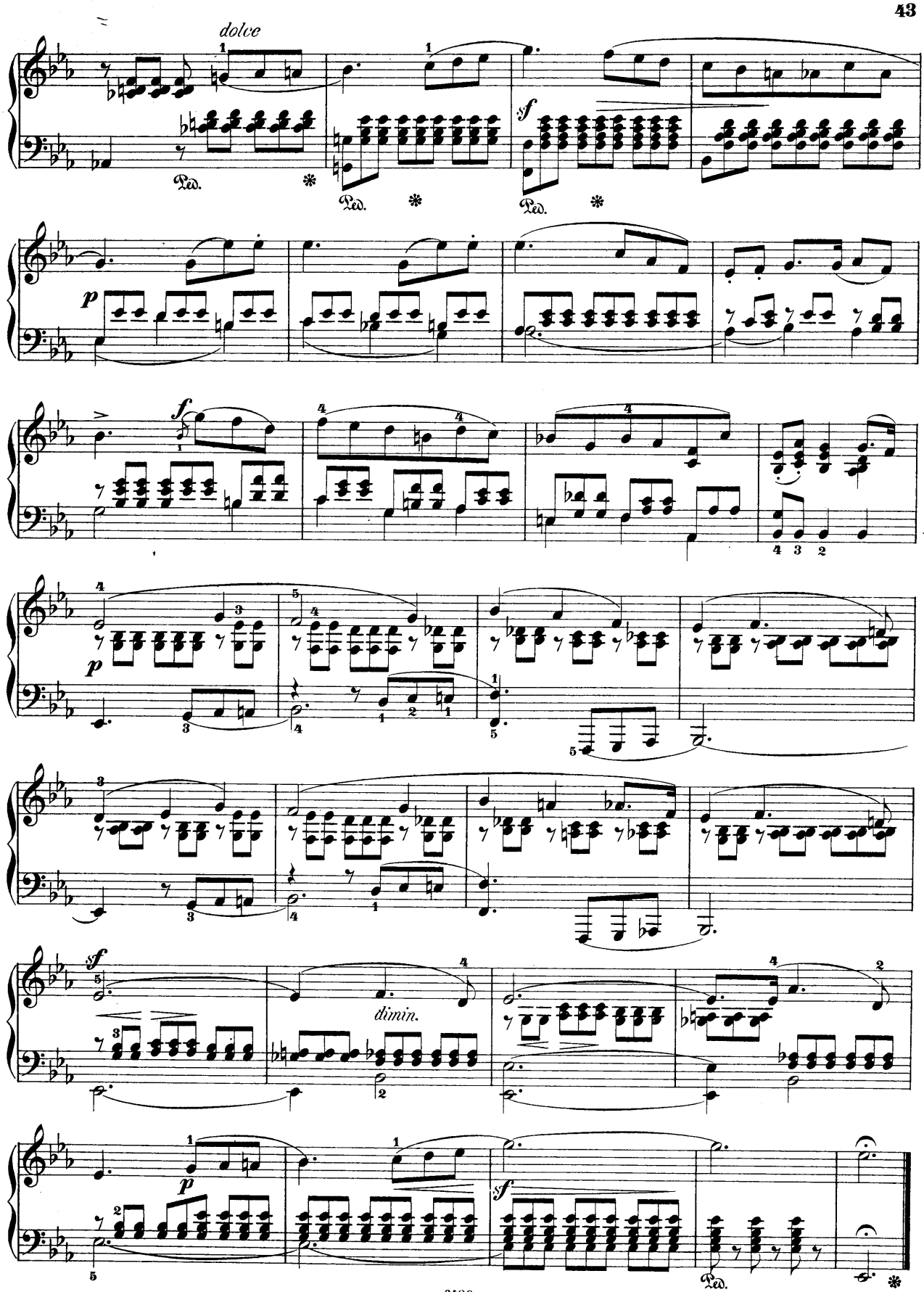
dolce
Ped.
sf
p
f
dimin.

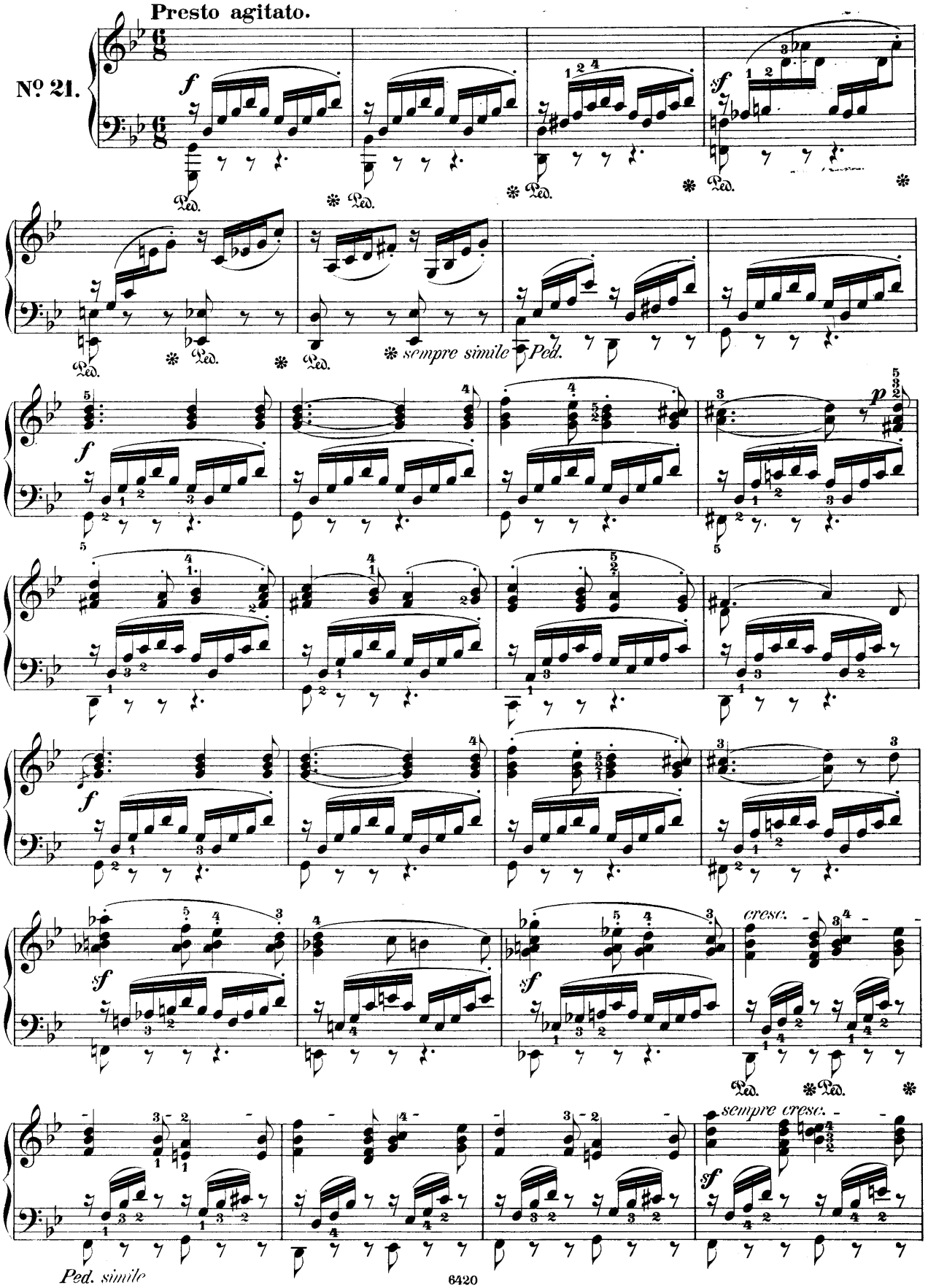
Presto agitato.
No. 21.
sempre simile
Ped.
cresc.
sempre cresc.
Ped. simile

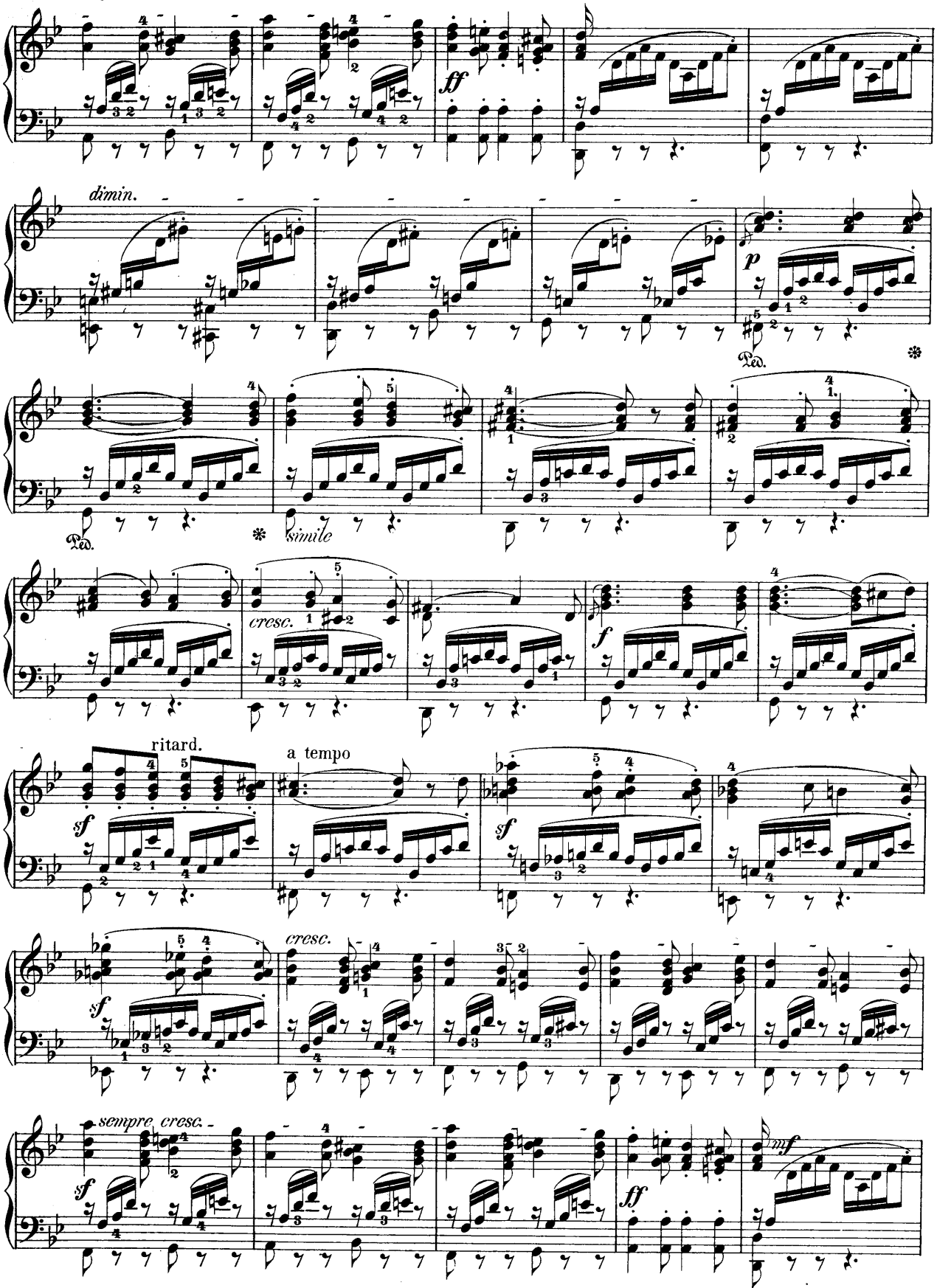
ff
dimin.
p
Ped.
simile
cresc.
f
ritard.
a tempo
sf
cresc.
sempre cresc.
mf

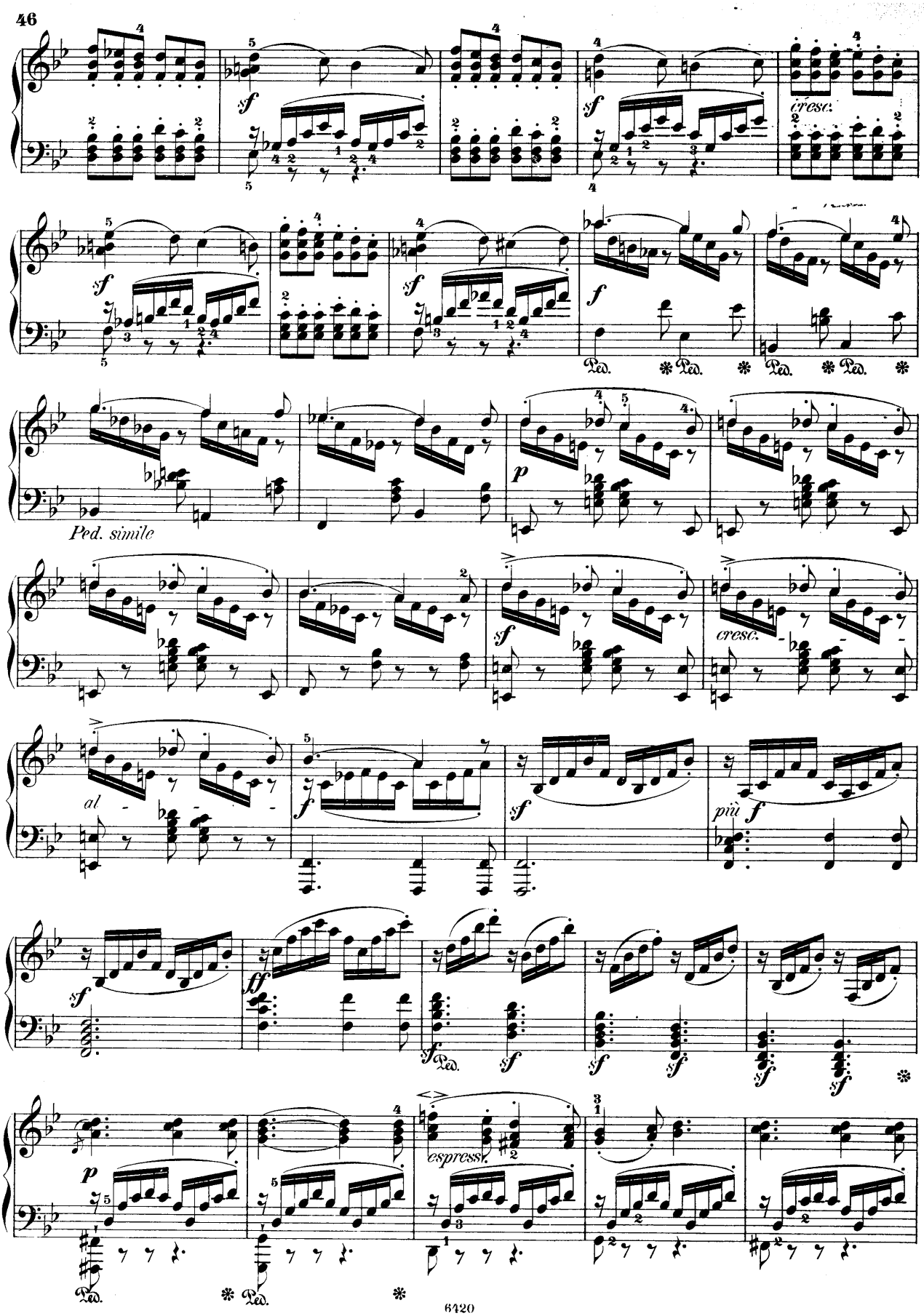
cresc.
Ped. simile
cresc.
al
più f
espress.

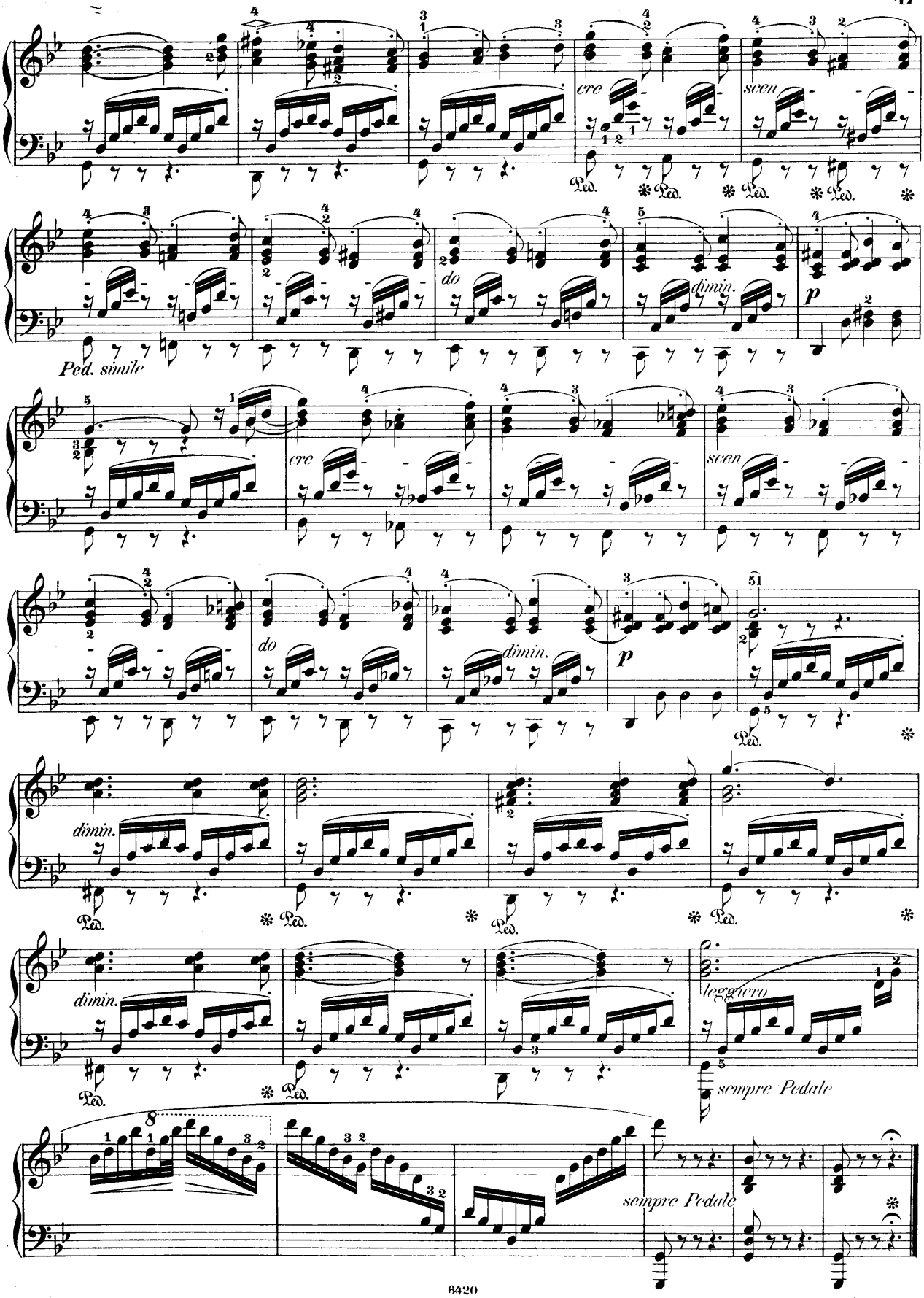
cre
scen
Ped. simile
do
dimin.
p
leggiero
sempre Pedale

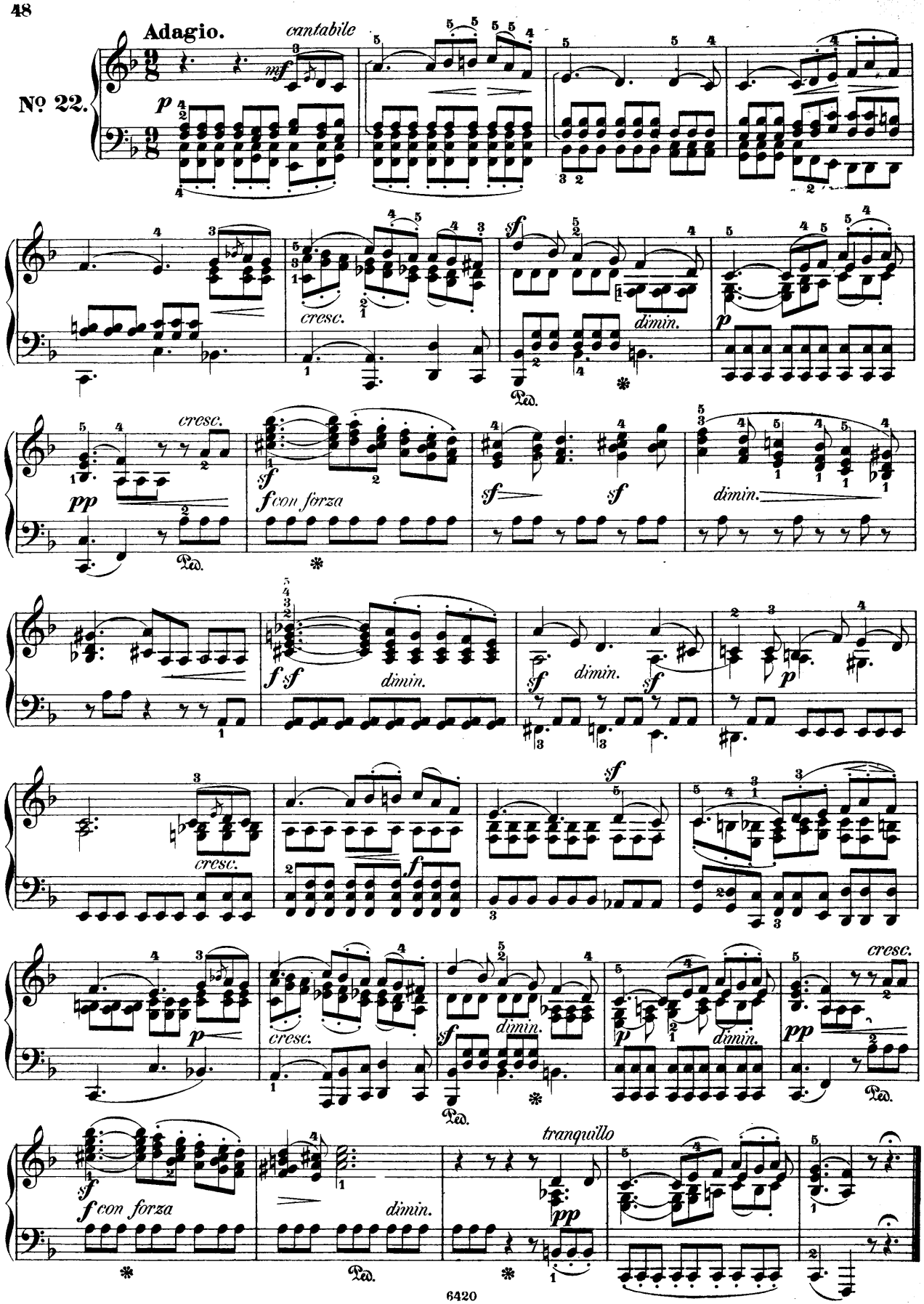
Adagio.
cantabile
Nº 22.
cresc.
dimin.
f con forza
tranquillo

Volkslied.

Allegro con fuoco.

Nº 23.
Componirt
1841.

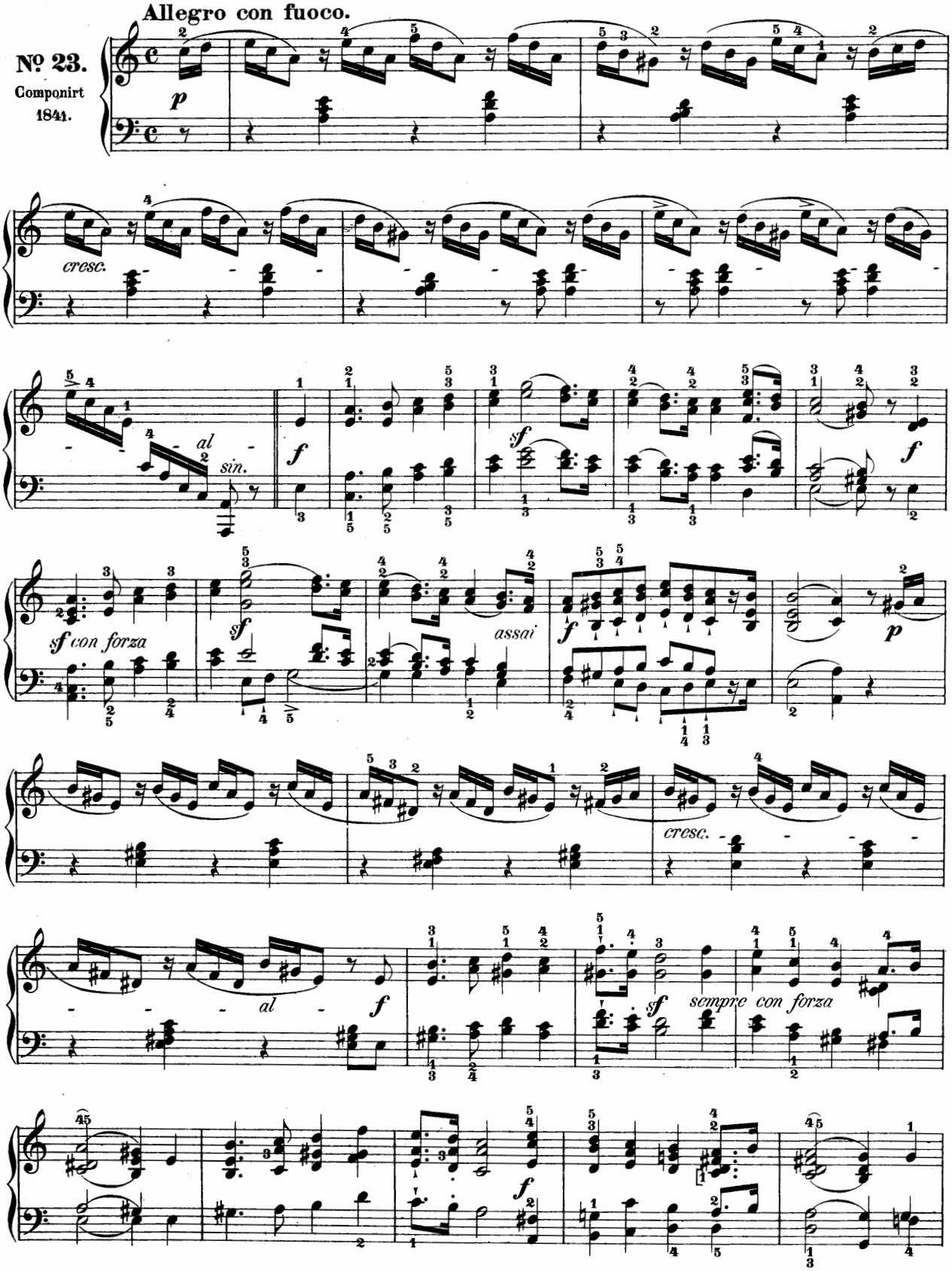

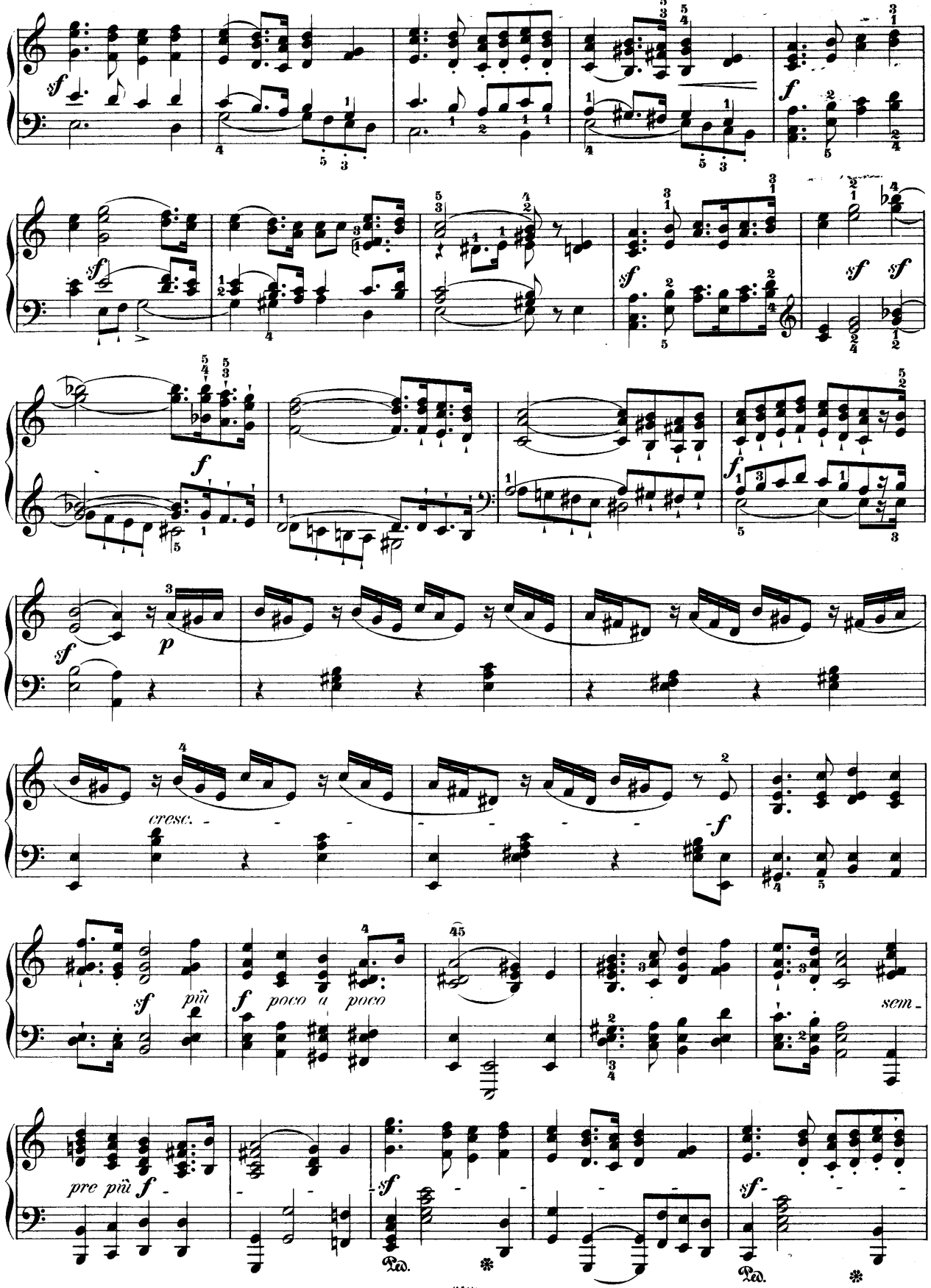
sf
f
sf
sf
sf
f
sf
p
cresc.
f
sf
più
f
poco a poco
sem.
pre più f
sf
Ped.
sf
Ped.

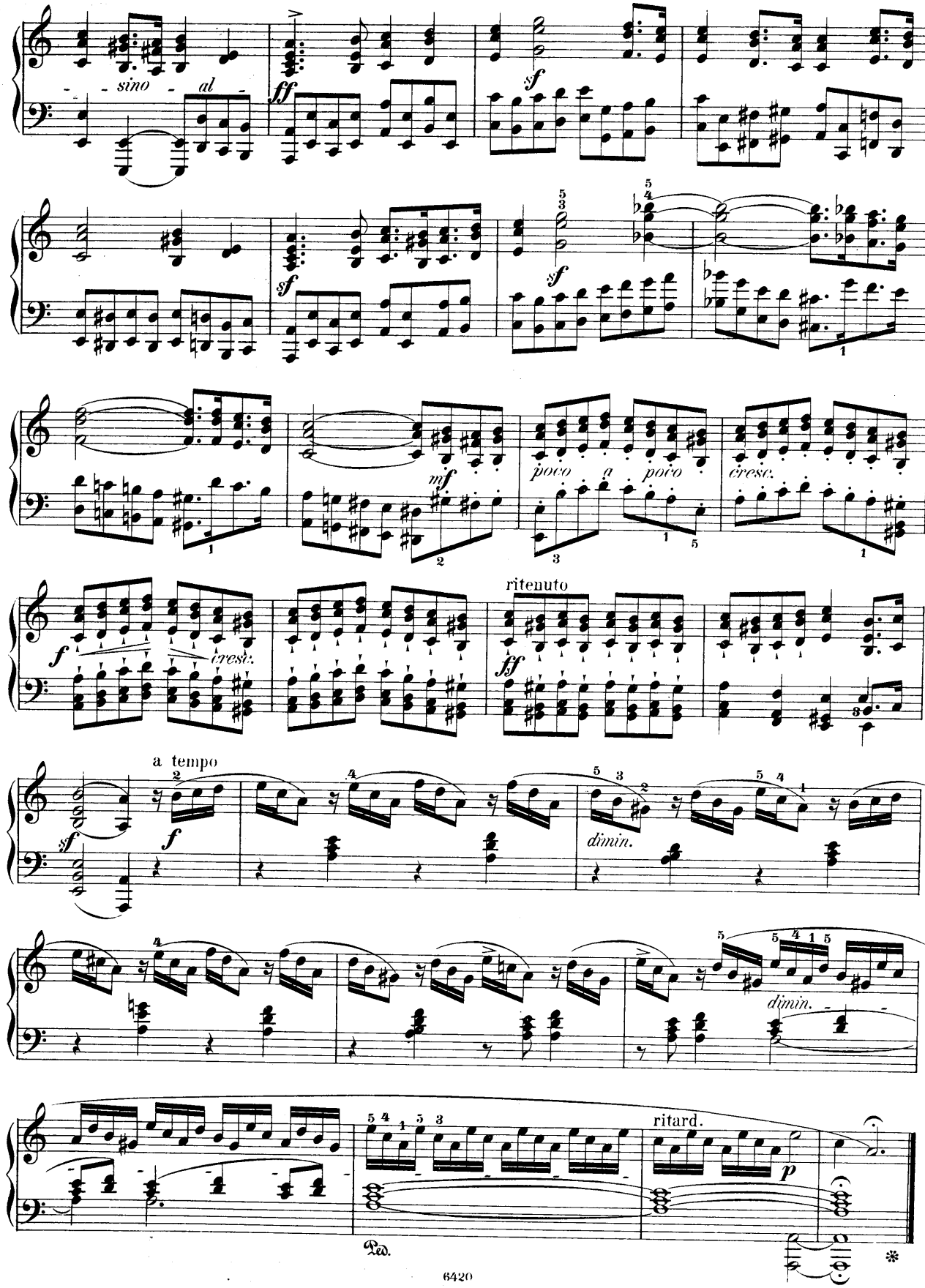
sino al
ff
sf
sf
sf
mf
poco a poco
cresc.
f
cresc.
ritenuto
ff
a tempo
sf
f
dimin.
dimin.
ritard.
p
Ped.
*

Molto allegro, vivace.

№ 24.
Componirt
1841.

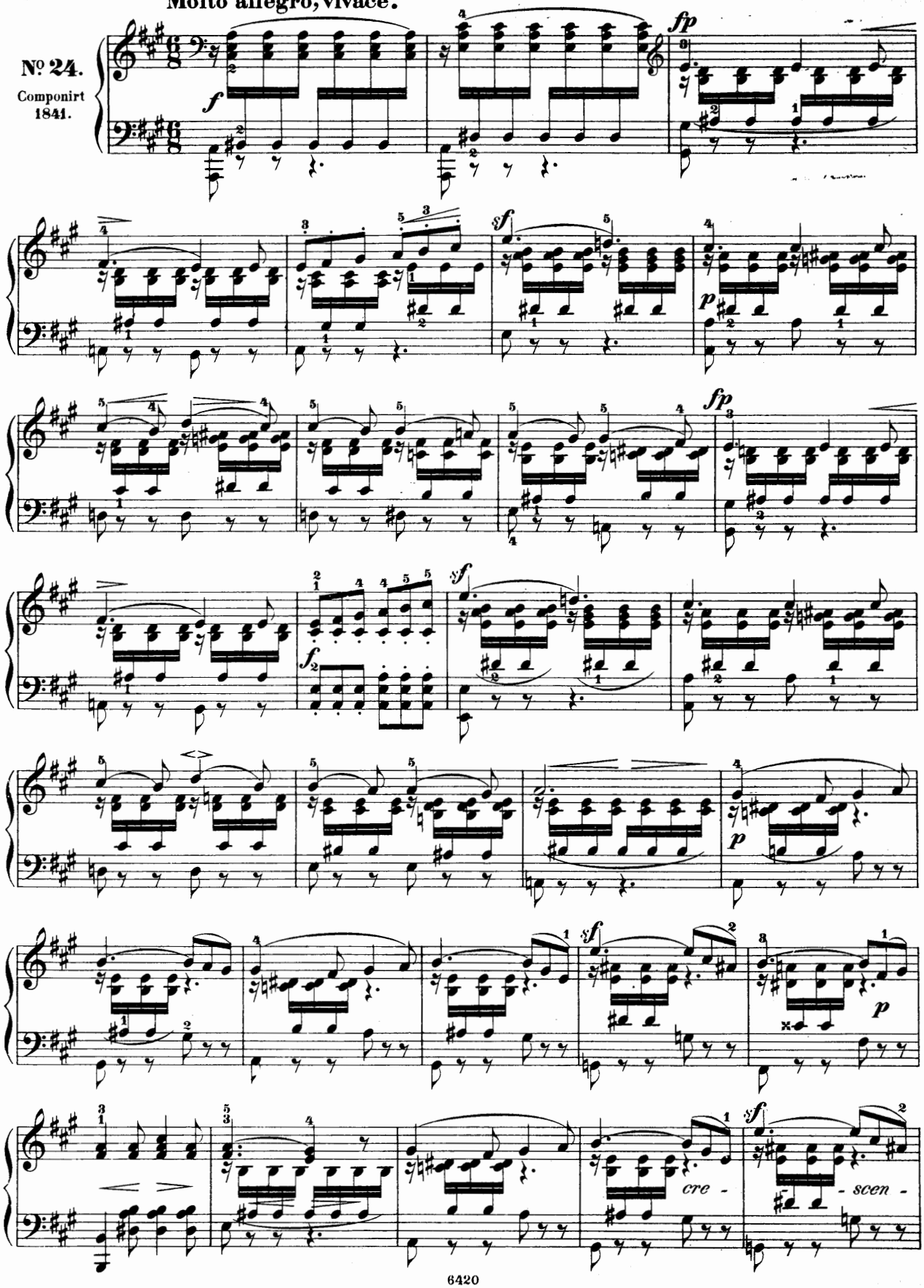

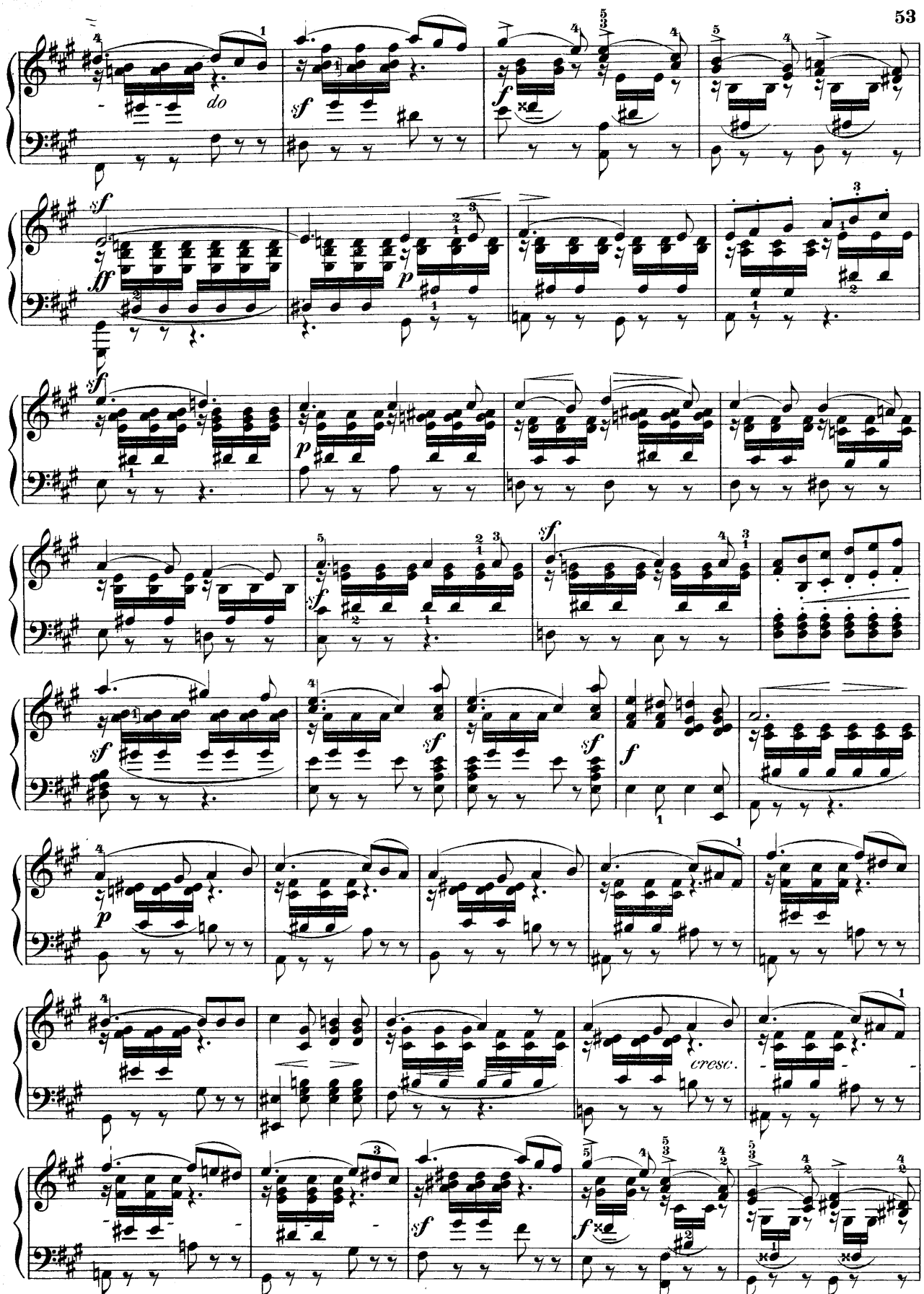
do
sf
ff
p
f
cresc.

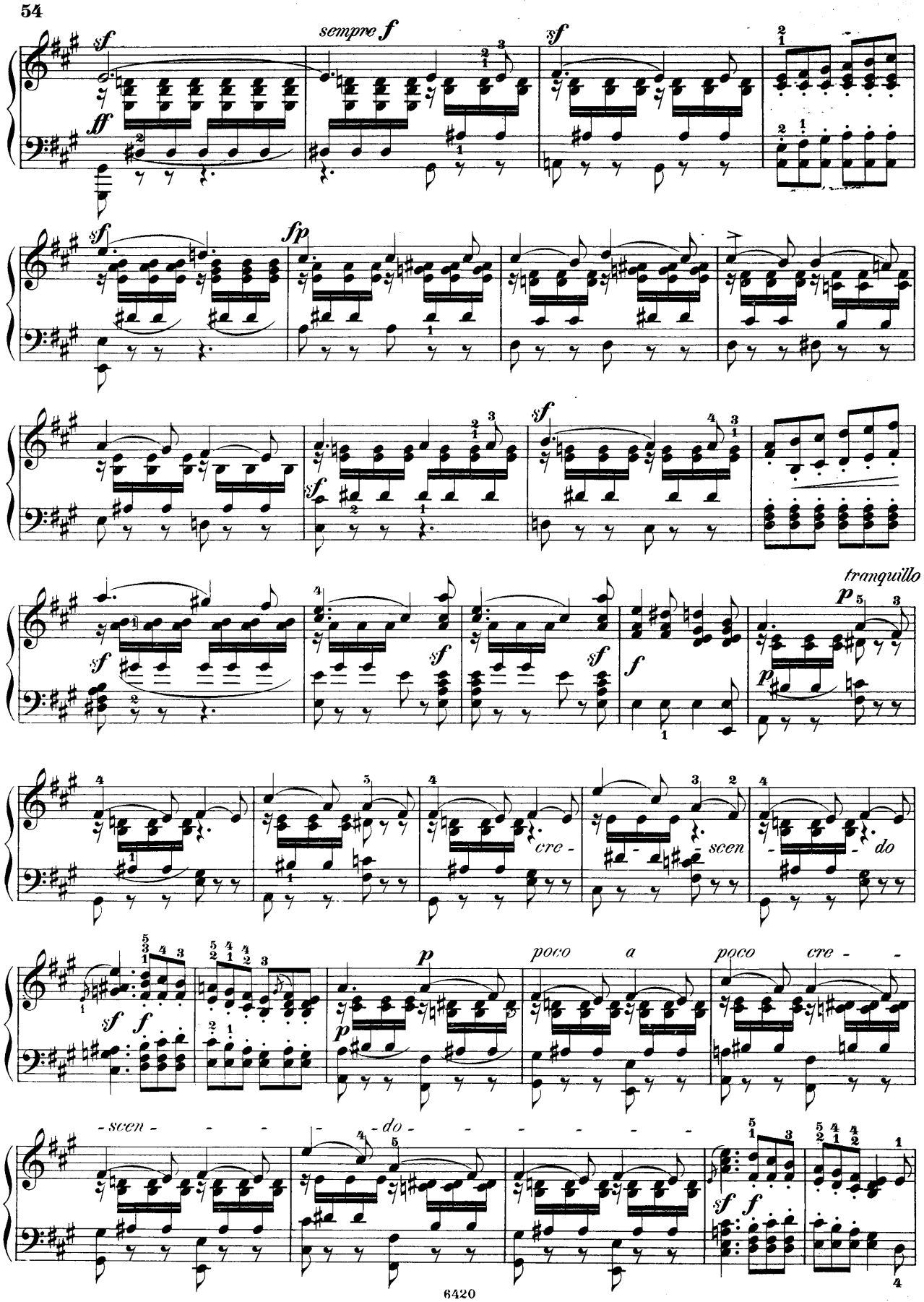
sempre f
tranquillo
cre - scen - do
poco a poco cre -
- scen - - - do - - - - - -

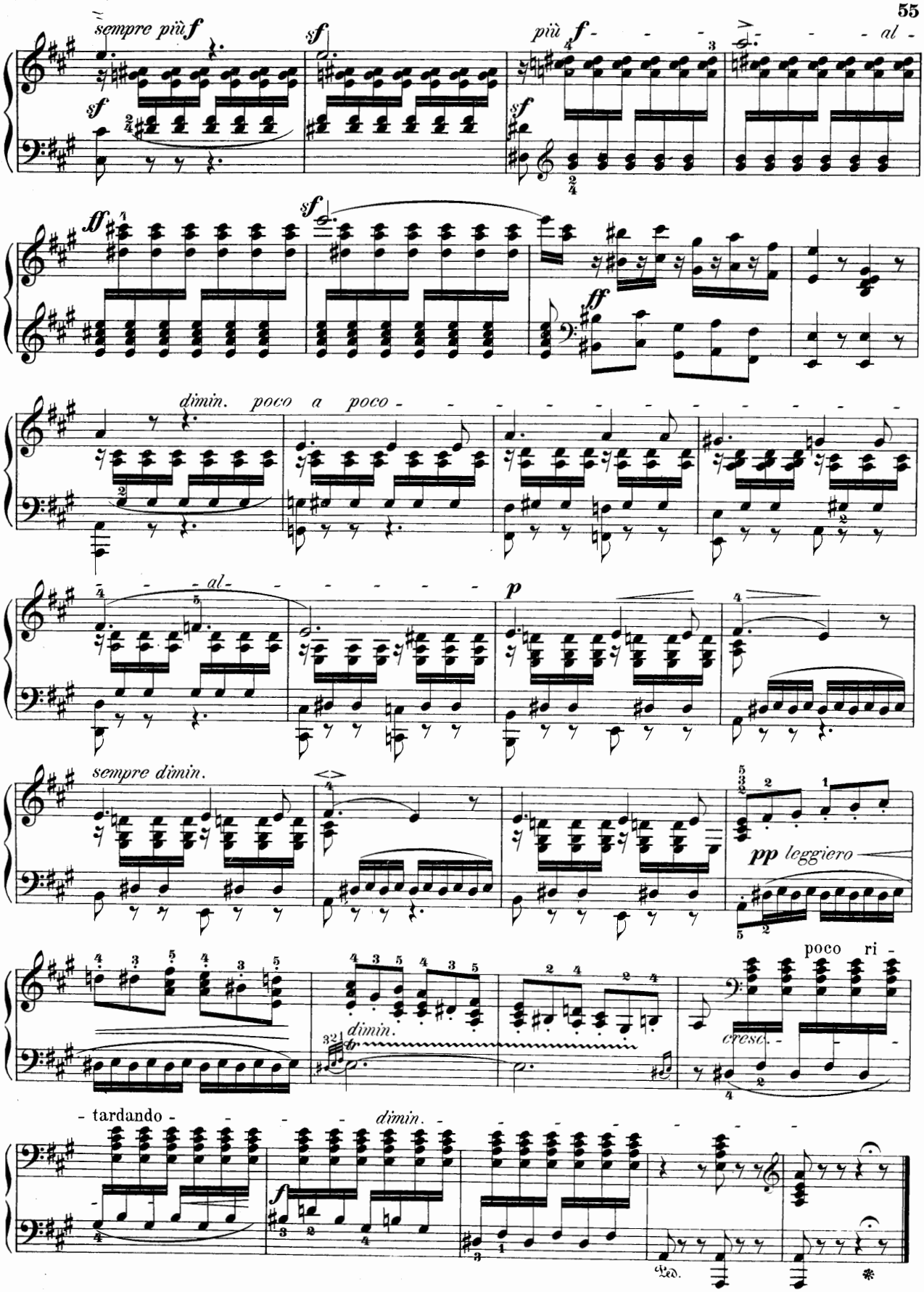
sempre più f
sf
più f
al
ff
dimin. poco a poco
al
p
sempre dimin.
pp leggiero
poco ri
cresc.
dimin.
tardando
dimin.
Ped.

Lieder ohne Worte.

Fünftes Heft (№ 25-30). Opus 62.

Im Druck erschienen im April 1844.

Andante espressivo.

№ 25.
Componirt
1844.

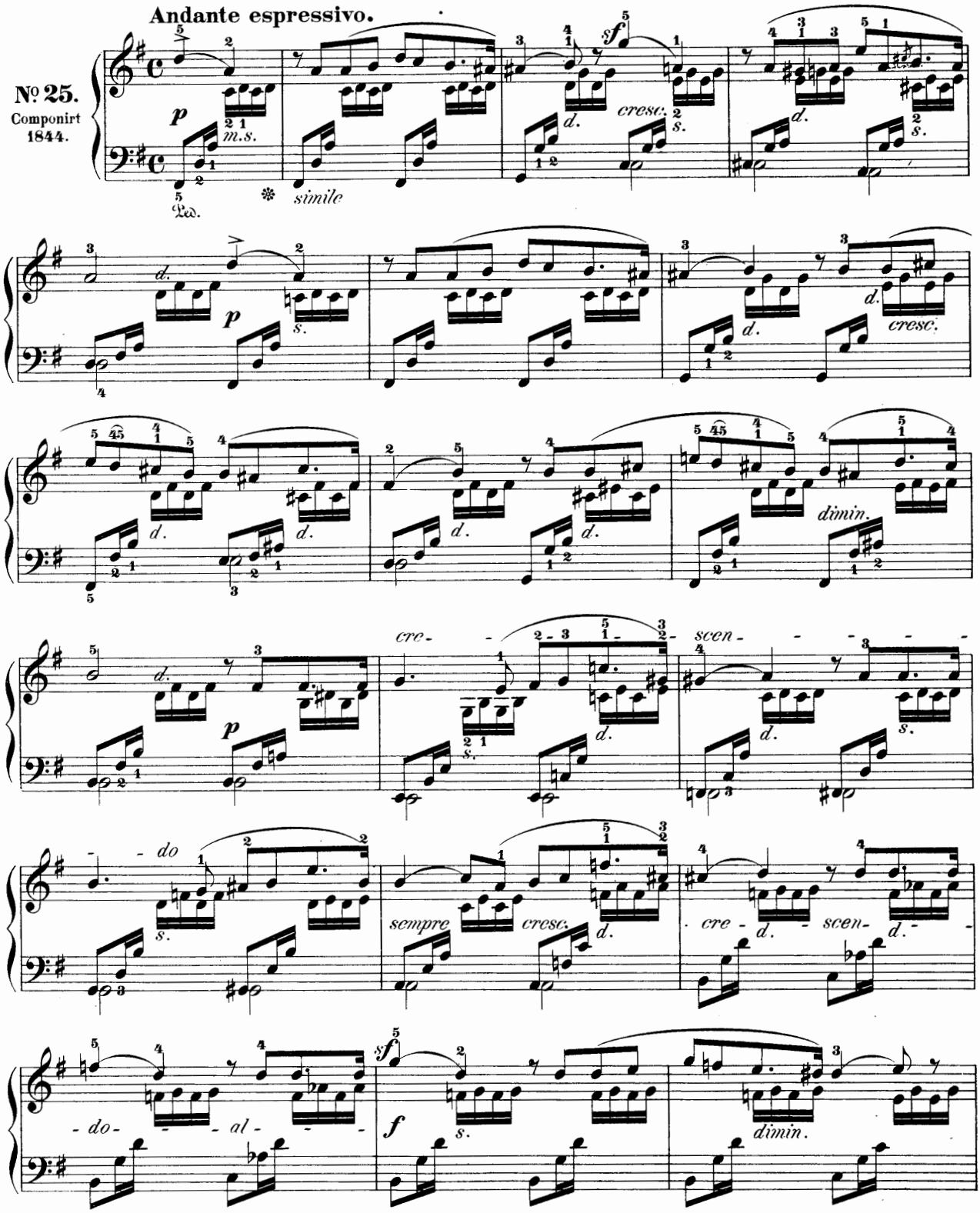

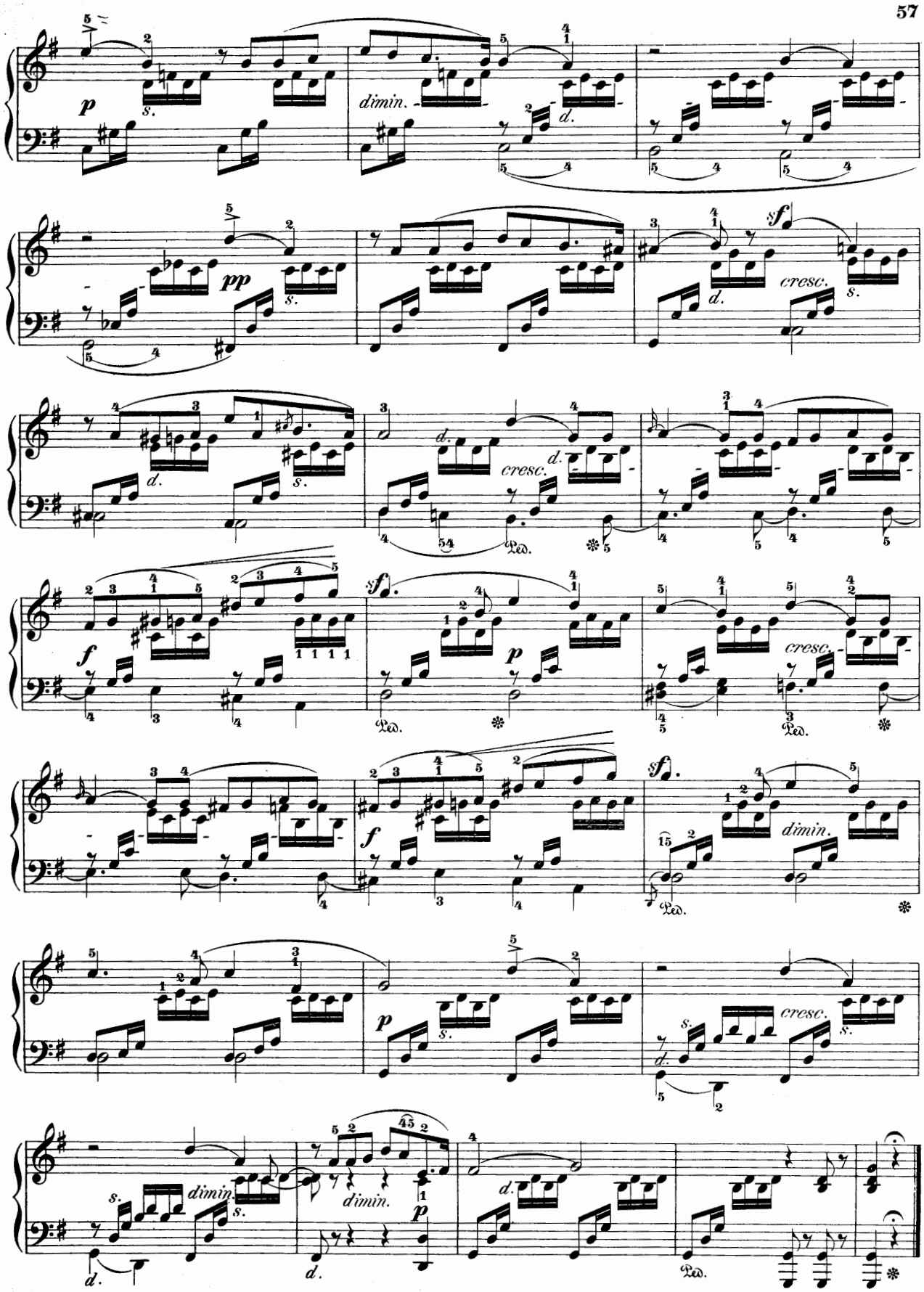
p
s.
dimin.
d.
pp
sf
cresc.
f
Ped.

Allegro con fuoco.

№ 26.
Componirt
1843.

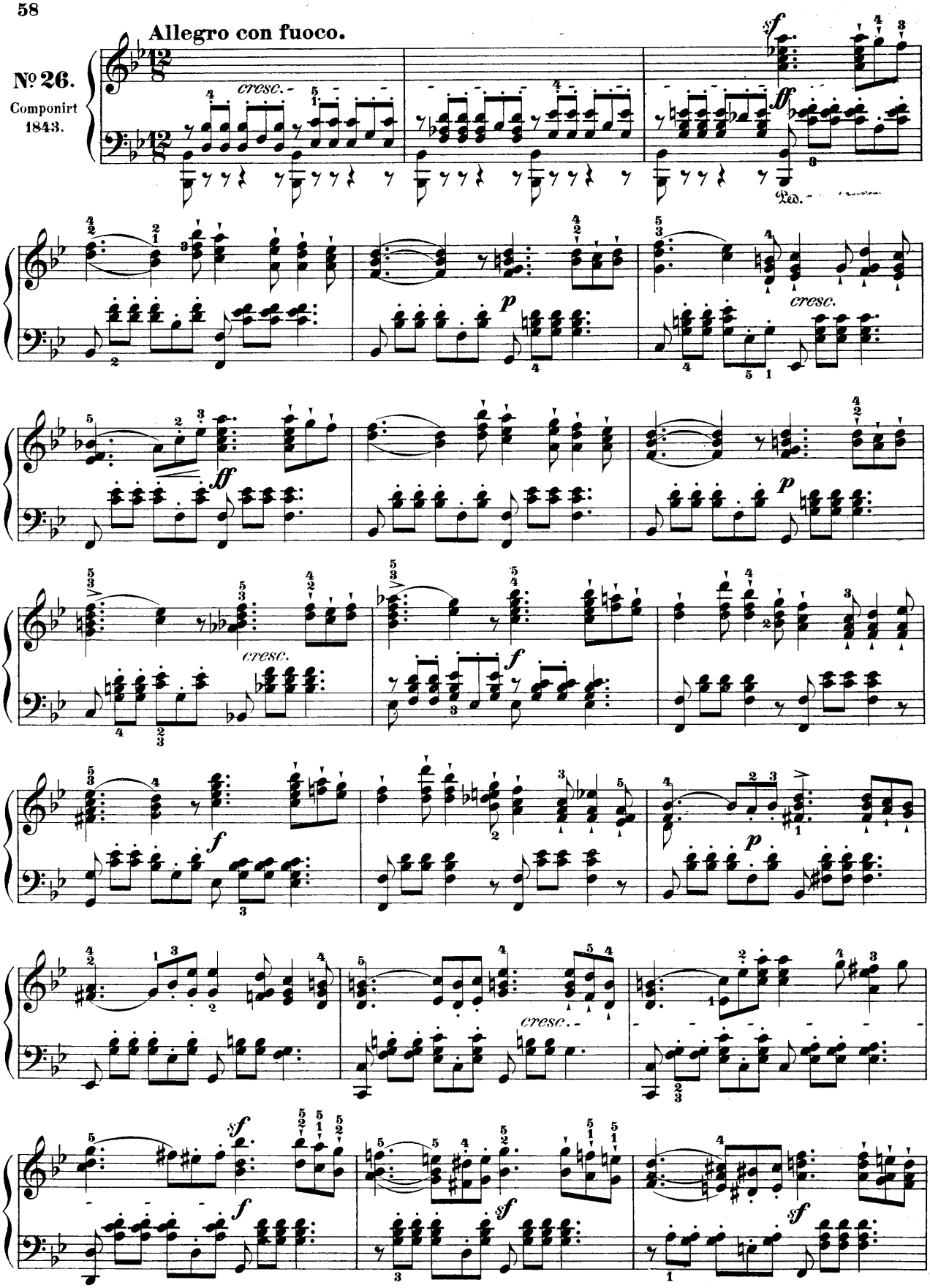

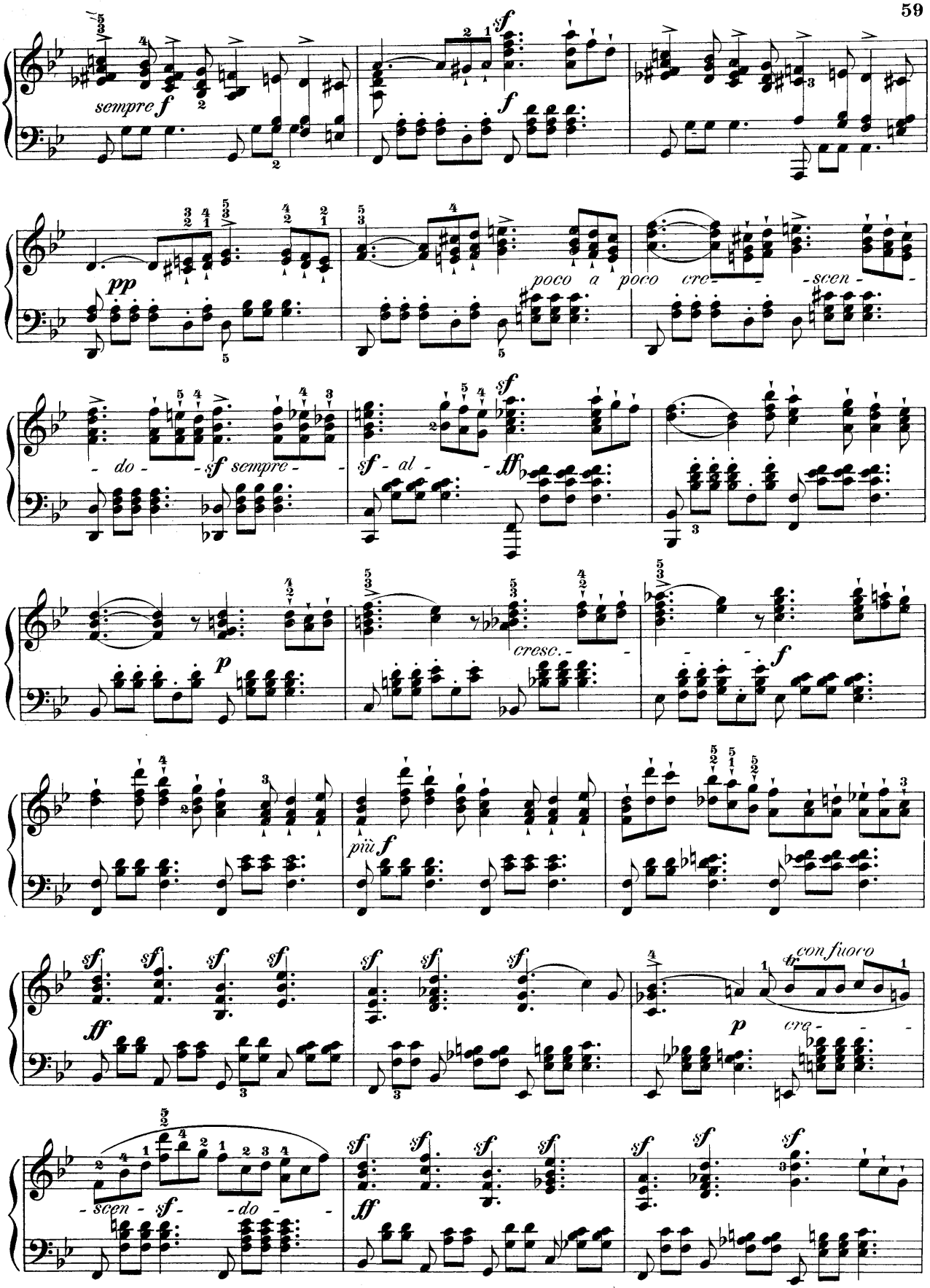
sempre f
sf
f
pp
poco a poco cre- - scen- - do- - sf sempre- - sf - al - - ff
sf
p
cresc.- - - f
più f
sf
ff
con fuoco
p
cre- - - scen- sf- - do- - ff

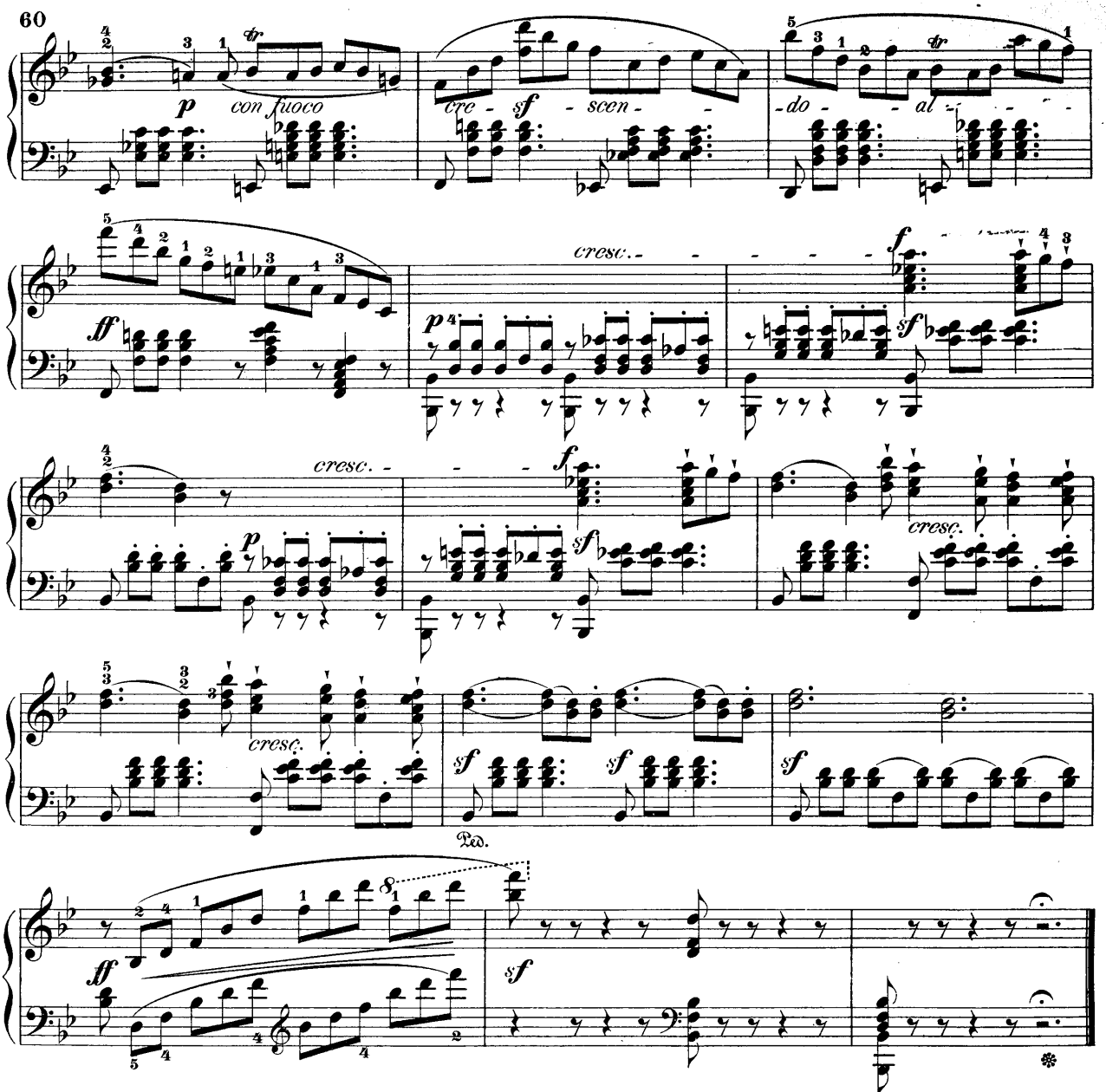

(Trauermarsch genannt. Ist, von I. Moscheles instrumentirt, während des Trauerconductes der Leiche Mendelssohn's in Leipzig gespielt worden.)

Andante maestoso.

Nº 27.
Componirt 1843.

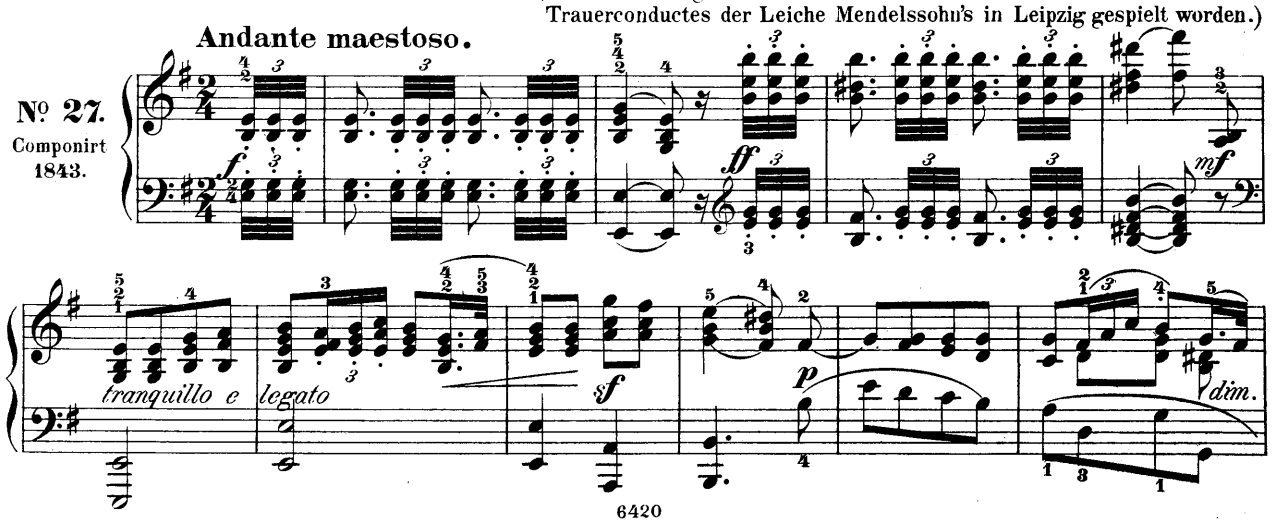

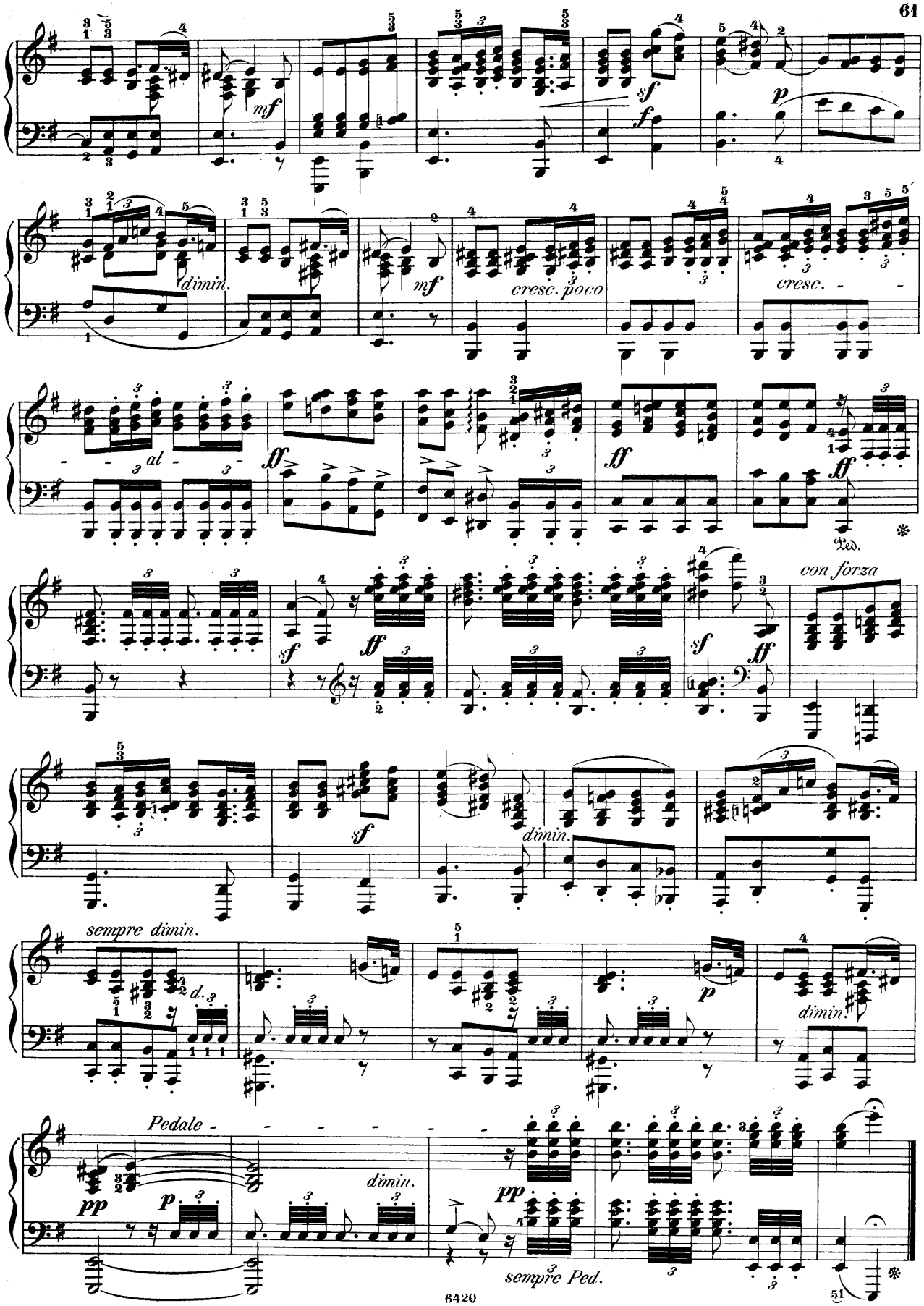
mf
sf
f
p
dimin.
mf
cresc. poco
cresc.
al
ff
ff
ff
Ped.
con forza
sf
ff
sf
ff
sf
dimin.
sempre dimin.
p
dimin.
Pedale
pp
p
dimin.
pp
sempre Ped.

Allegro con anima.

№ 28.
Componirt
1843.

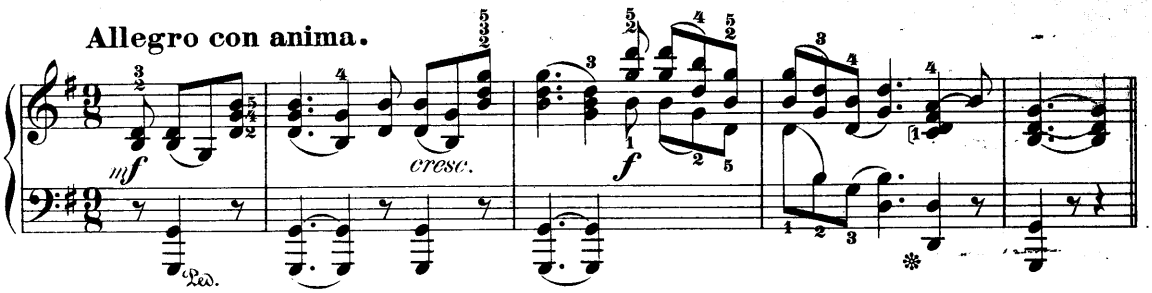

Mit vieler Innigkeit vorzutragen.

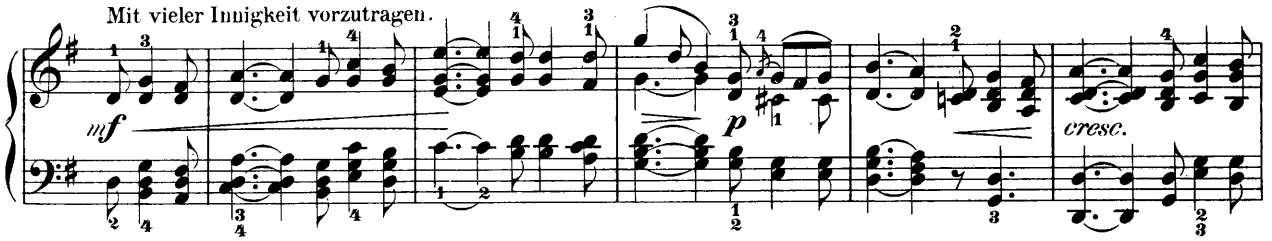

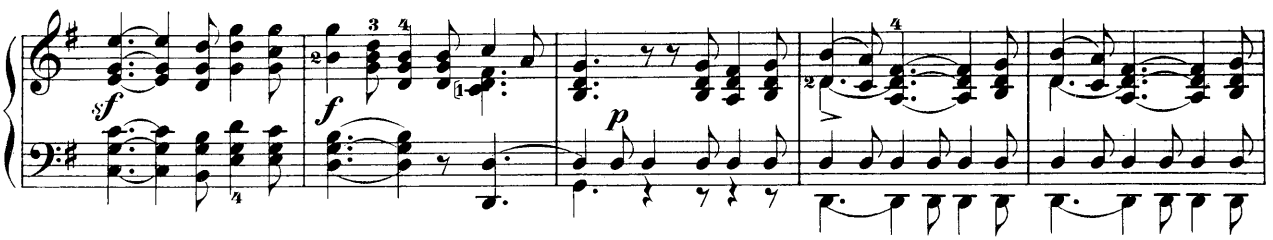

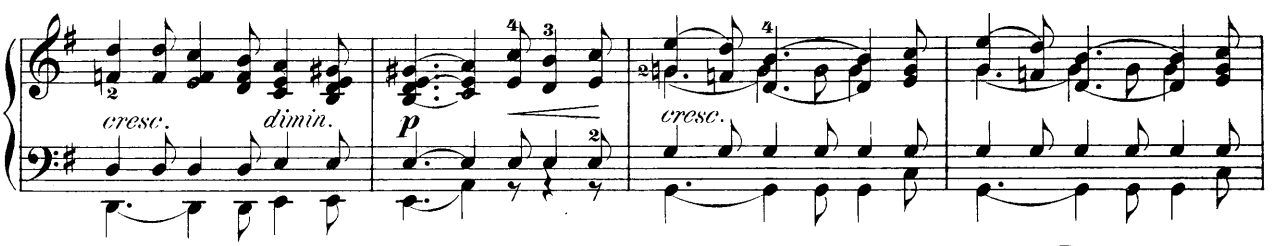

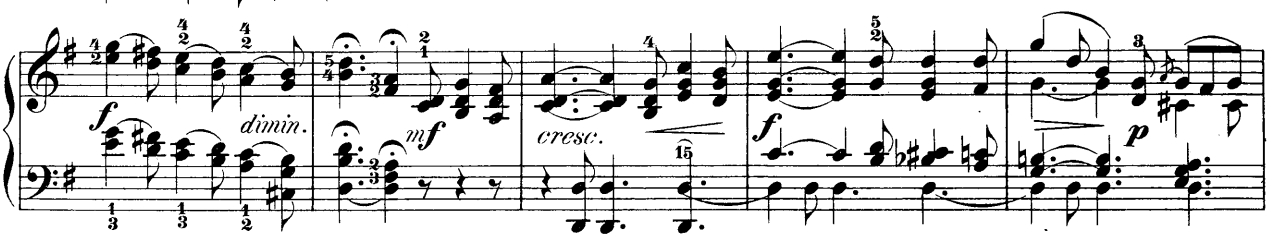

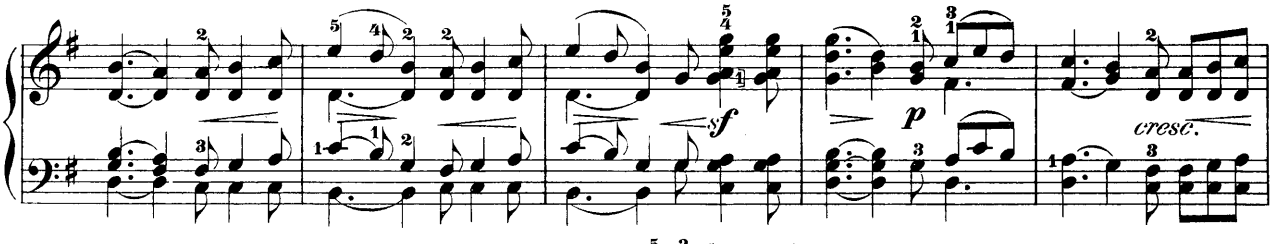

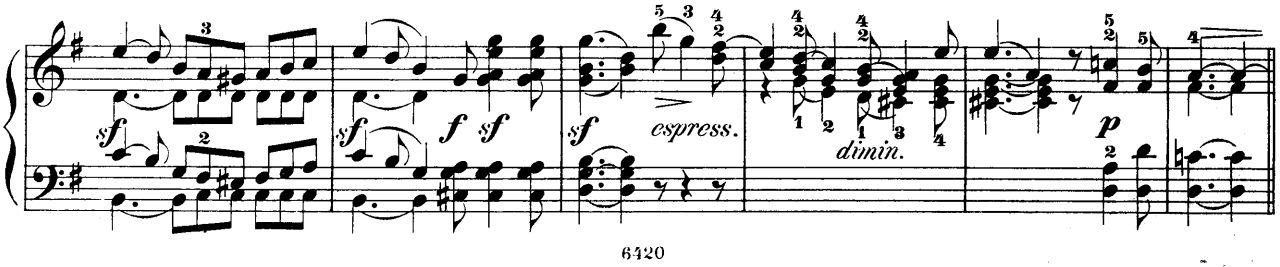

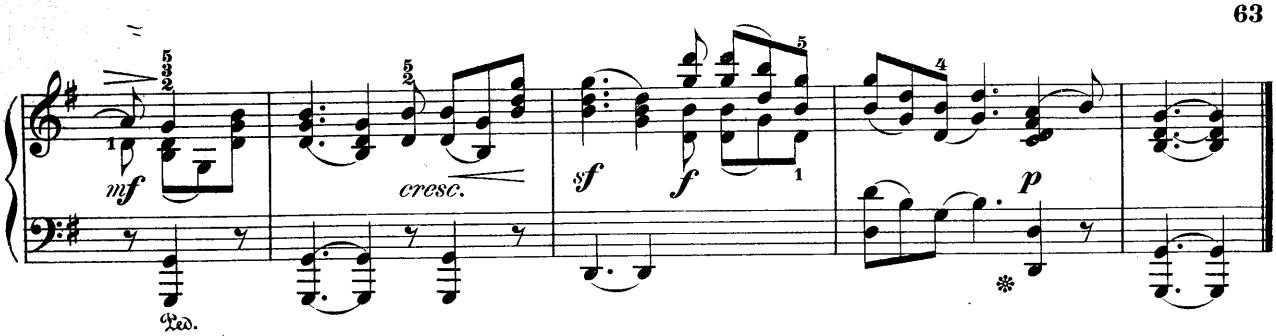

Venetianisches Gondellied.

Andante con moto.

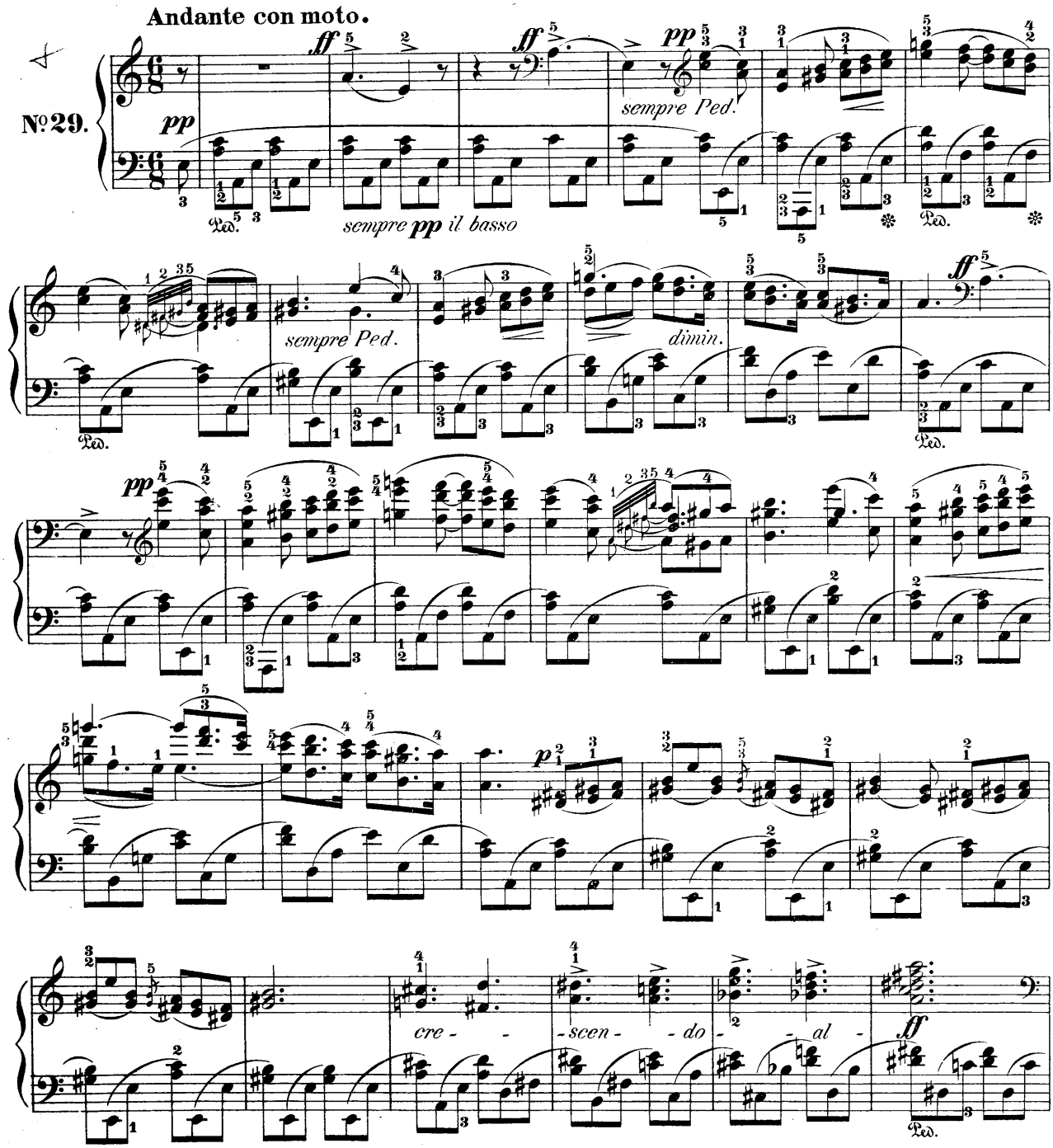

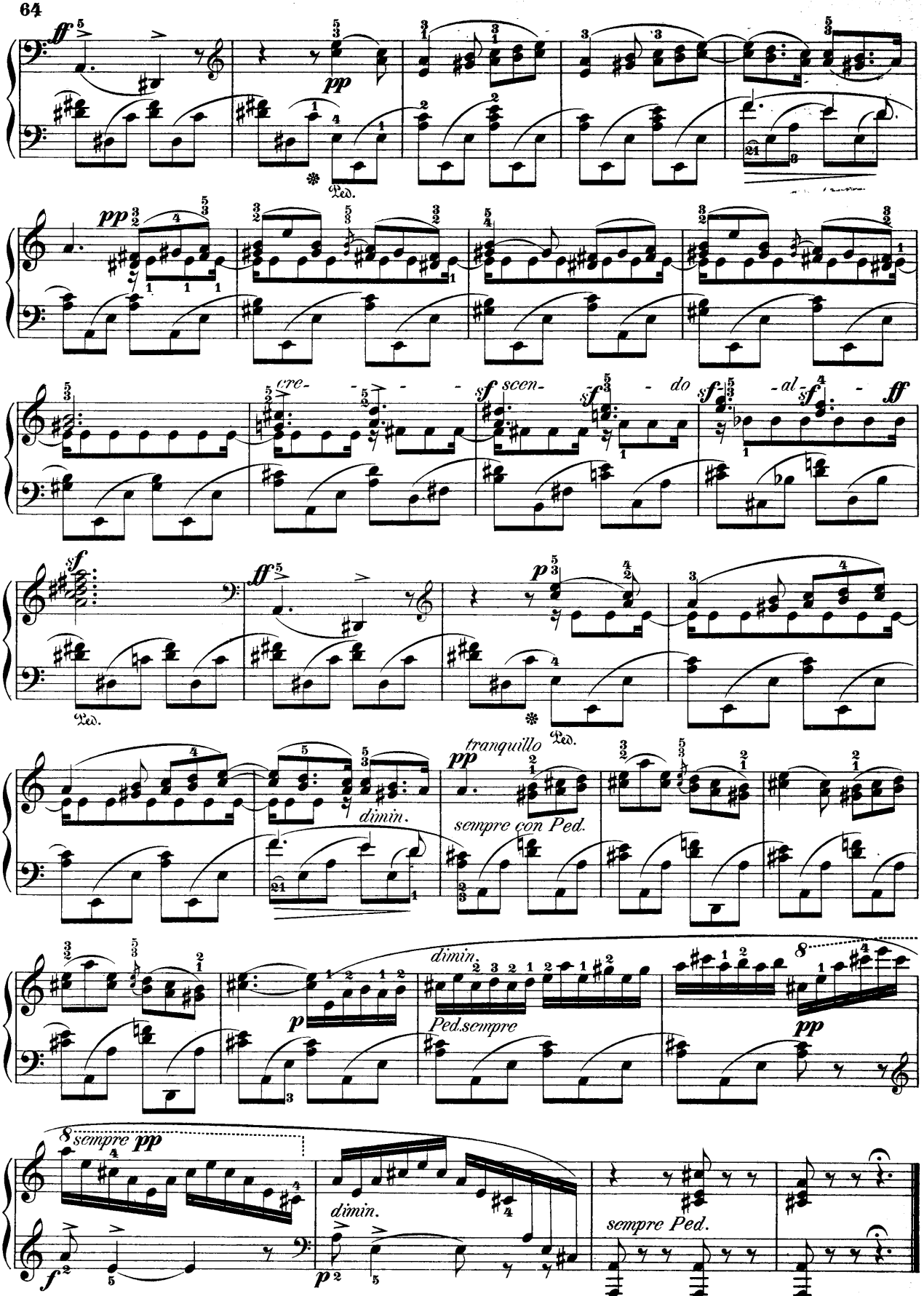
cre- - - - scen- - do - al -
dimin.
tranquillo
sempre con Ped.
dimin.
Ped.sempre
sempre pp
dimin.
sempre Ped.

Allegretto grazioso. (Frühlingslied genannt.)

№ 30.
Componirt
1842.

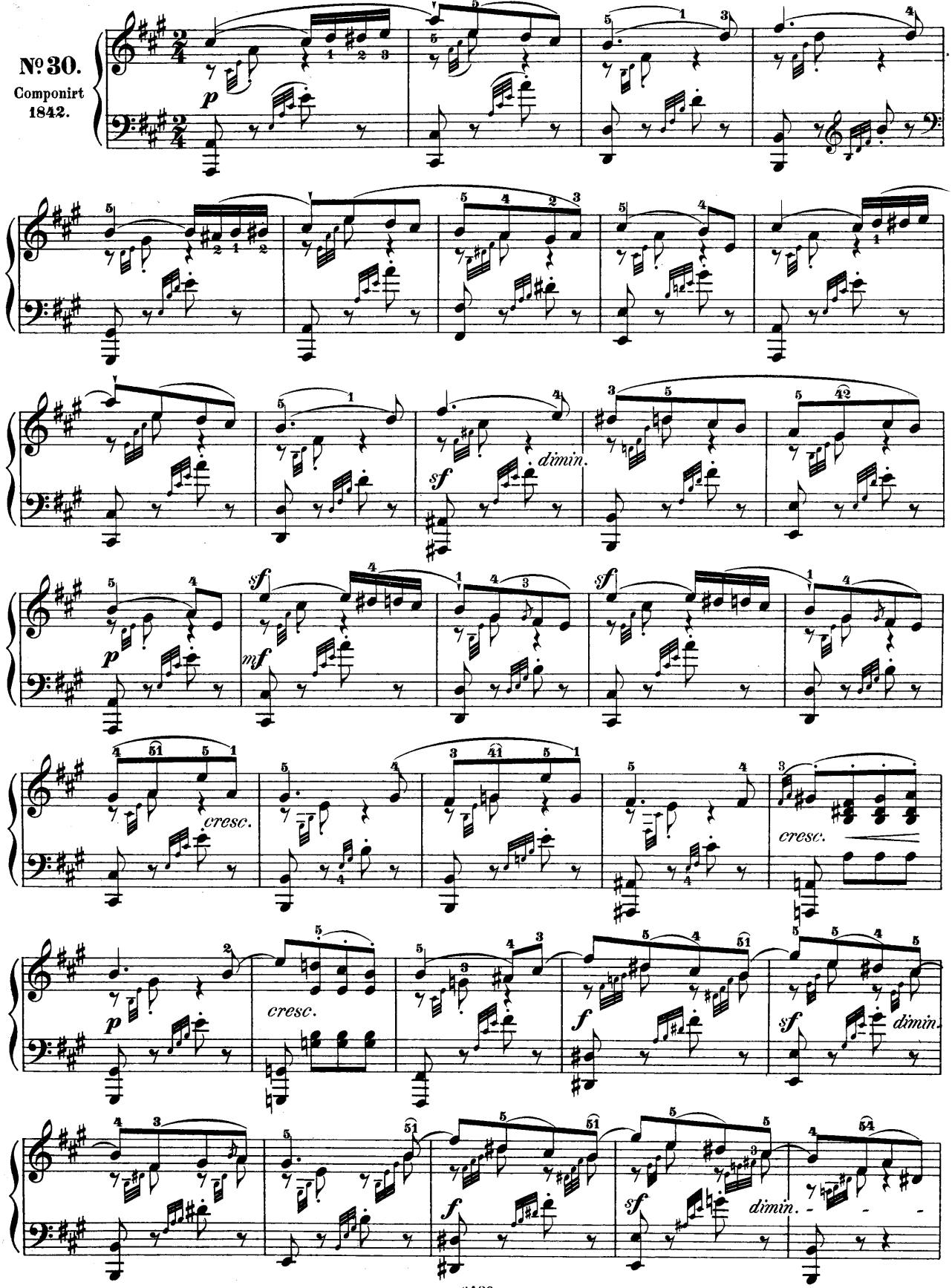

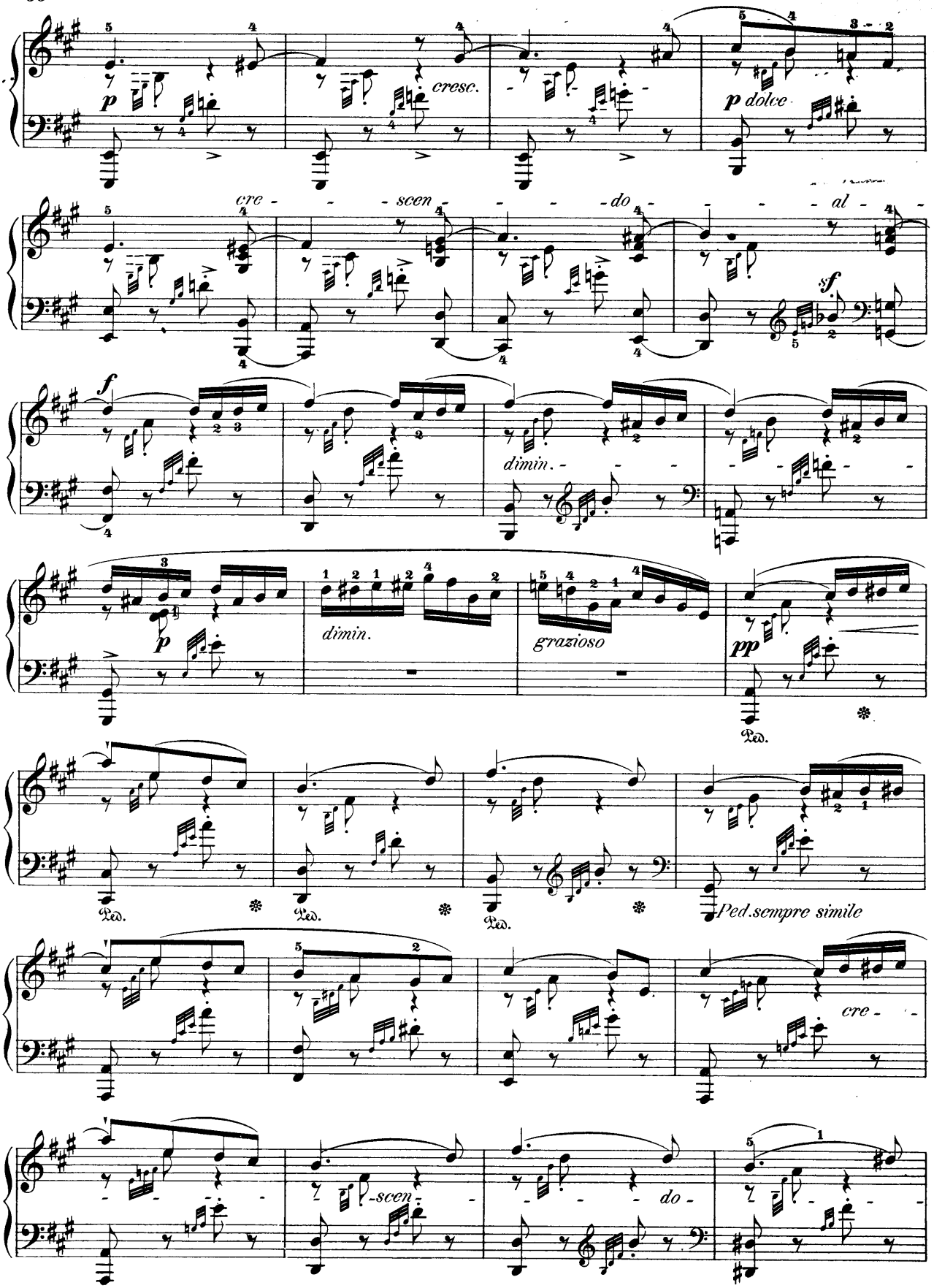
p
cresc.
p dolce
cre - - - scen - - - do - - - al -
f
dimin. - - -
p
dimin.
grazioso
pp
Ped.
Ped.
Ped.
Ped.
Ped.sempre simile
cre -
-scen-
do -

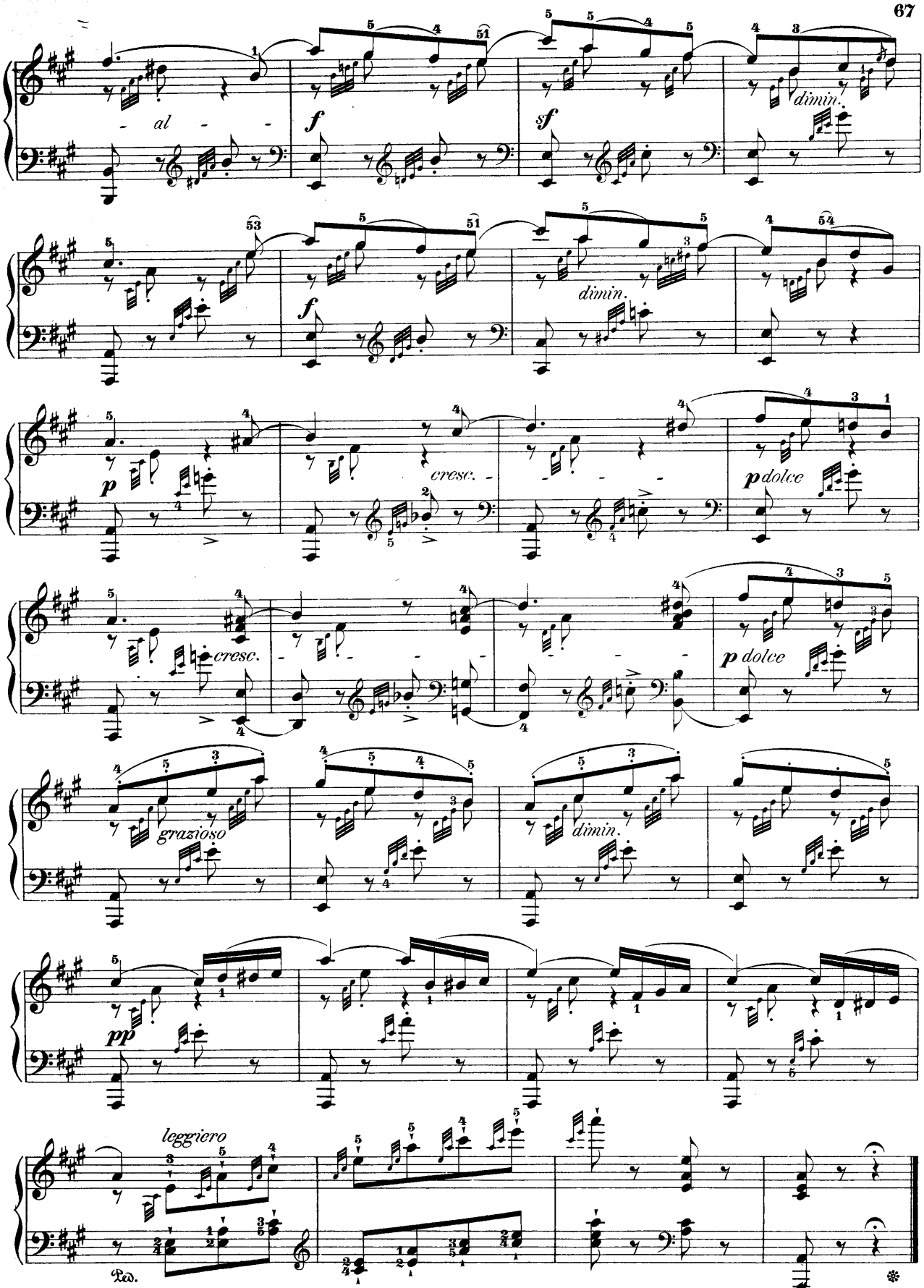
- al -
f
sf
dimin.
dimin.
p
cresc.
p dolce
cresc.
p dolce
grazioso
dimin.
pp
leggiero
Ped.

Lieder ohne Worte.

Sechstes Heft (№ 31-36). Opus 67.

Im Druck erschienen im October 1845.

№ 31.

Componirt 1844.

Andante.

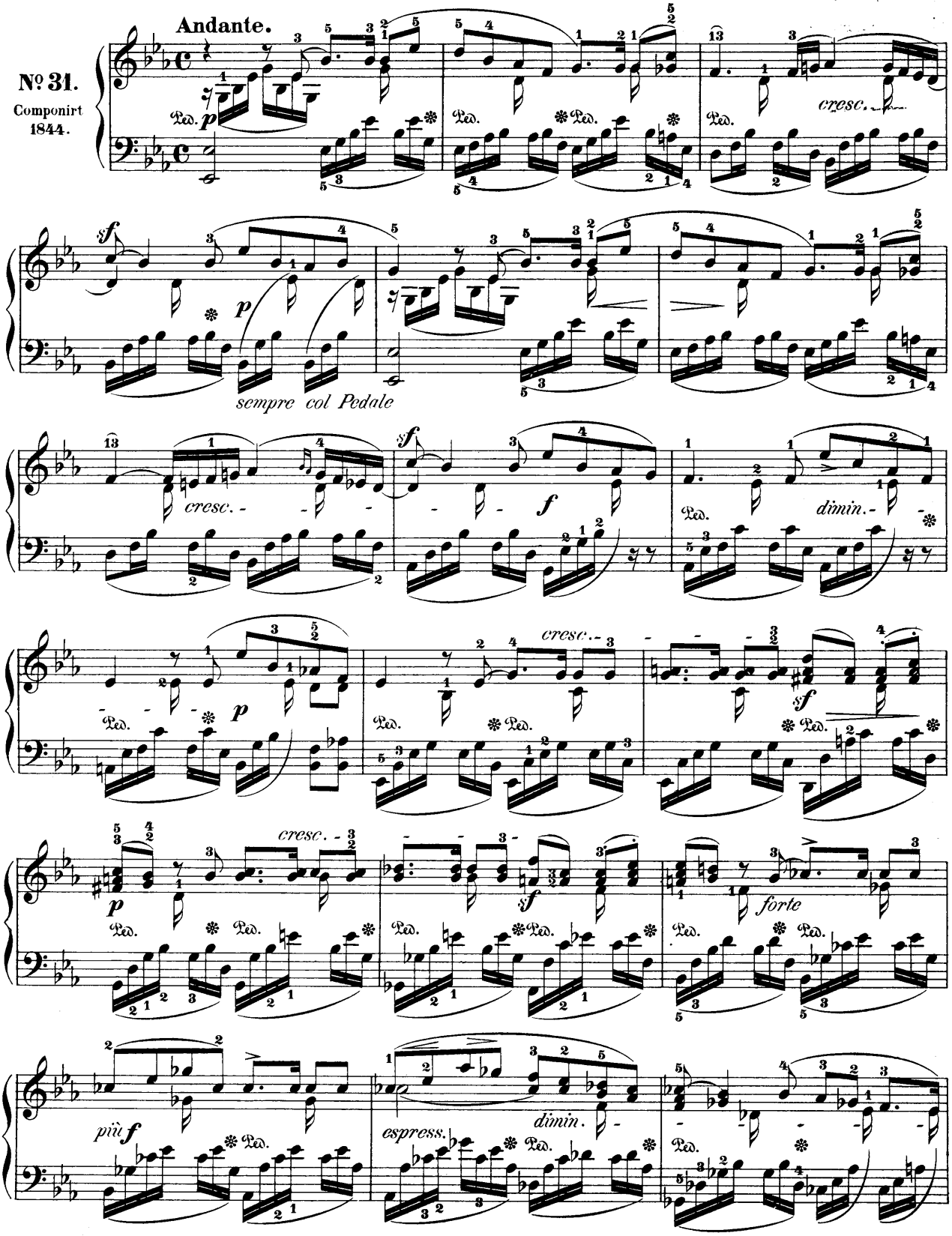

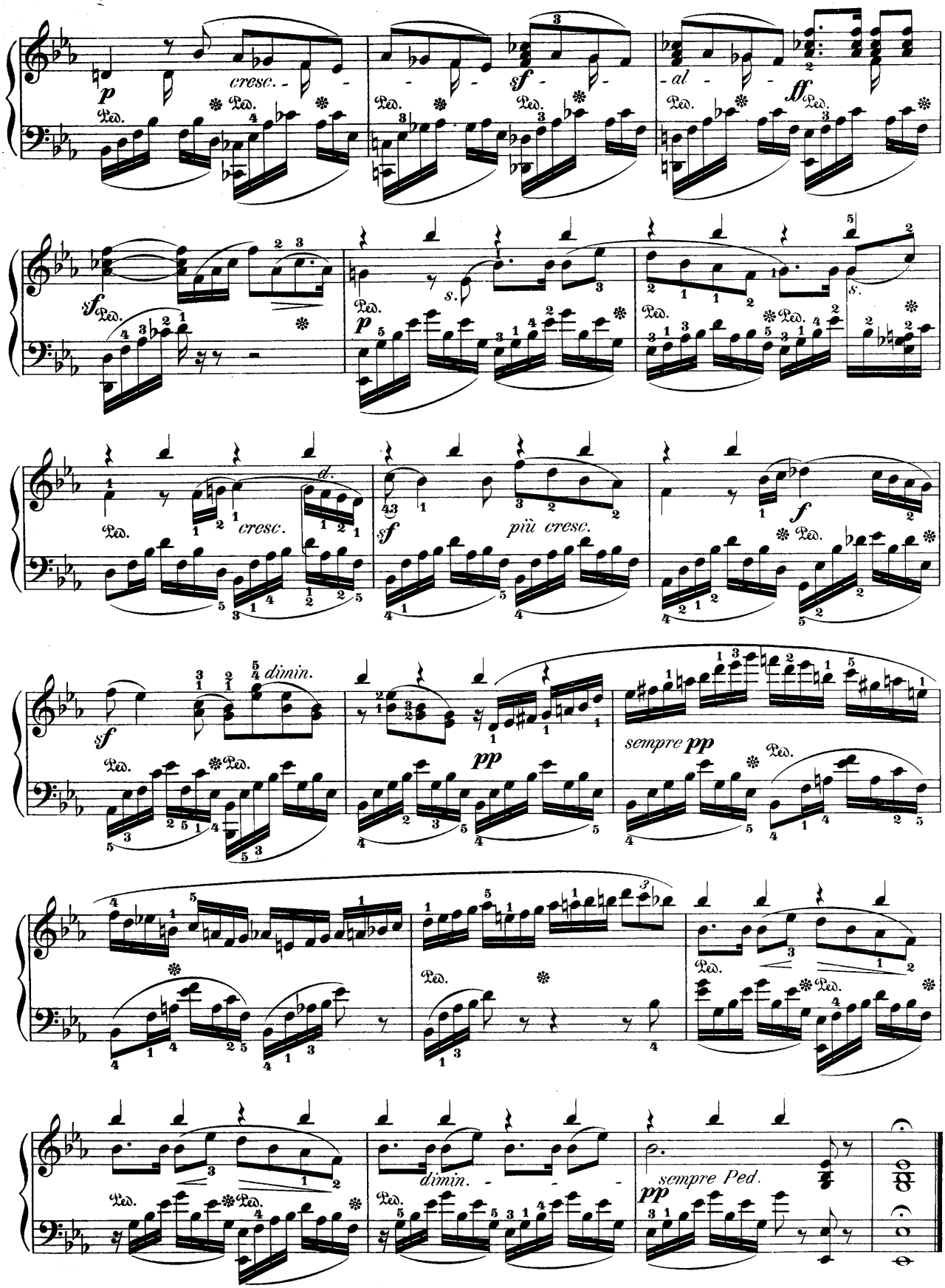
cresc.
al
cresc.
più cresc.
dimin.
sempre pp
dimin.
sempre Ped.

Allegro leggiero.

№ 32.
Componirt
1839.

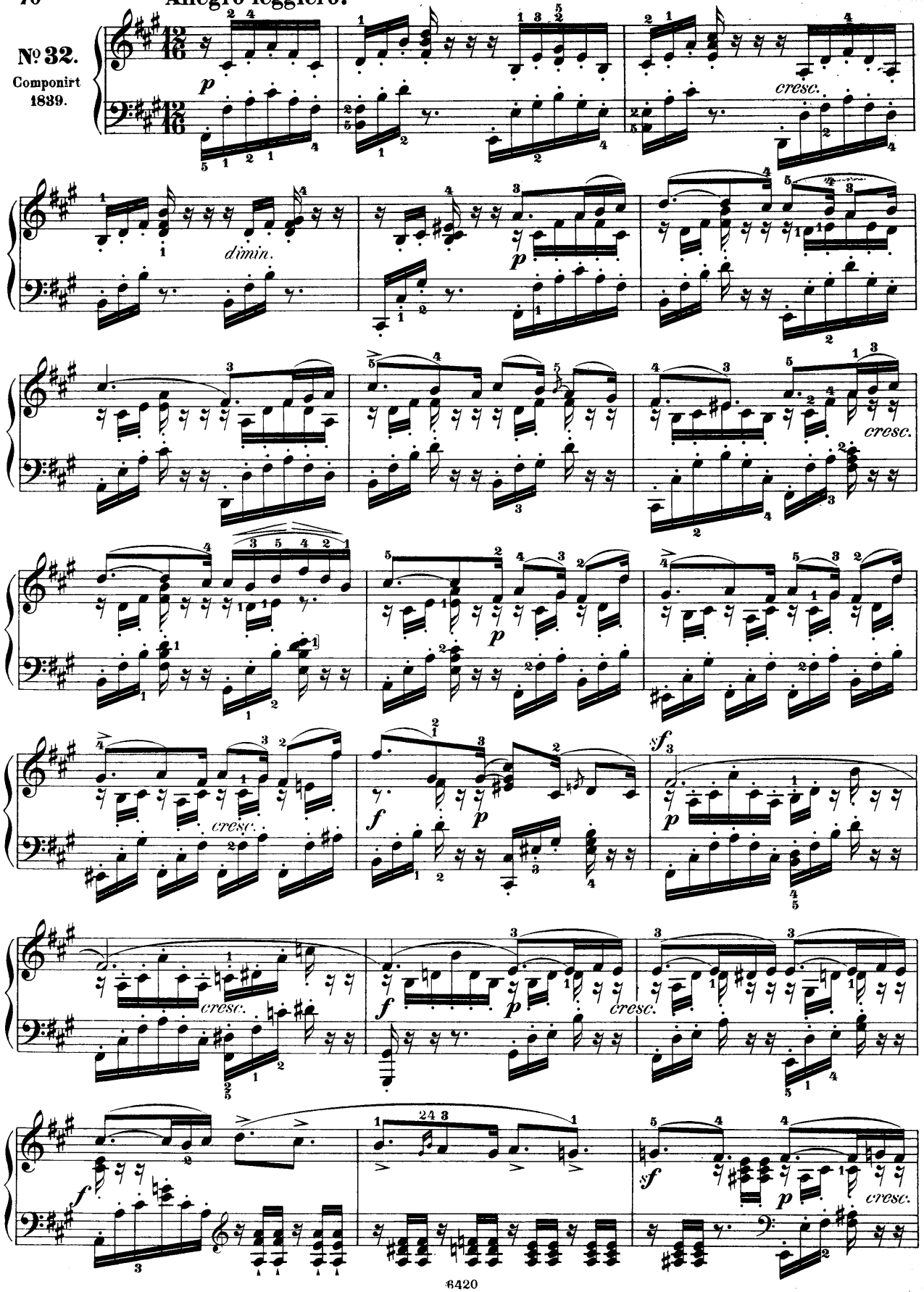

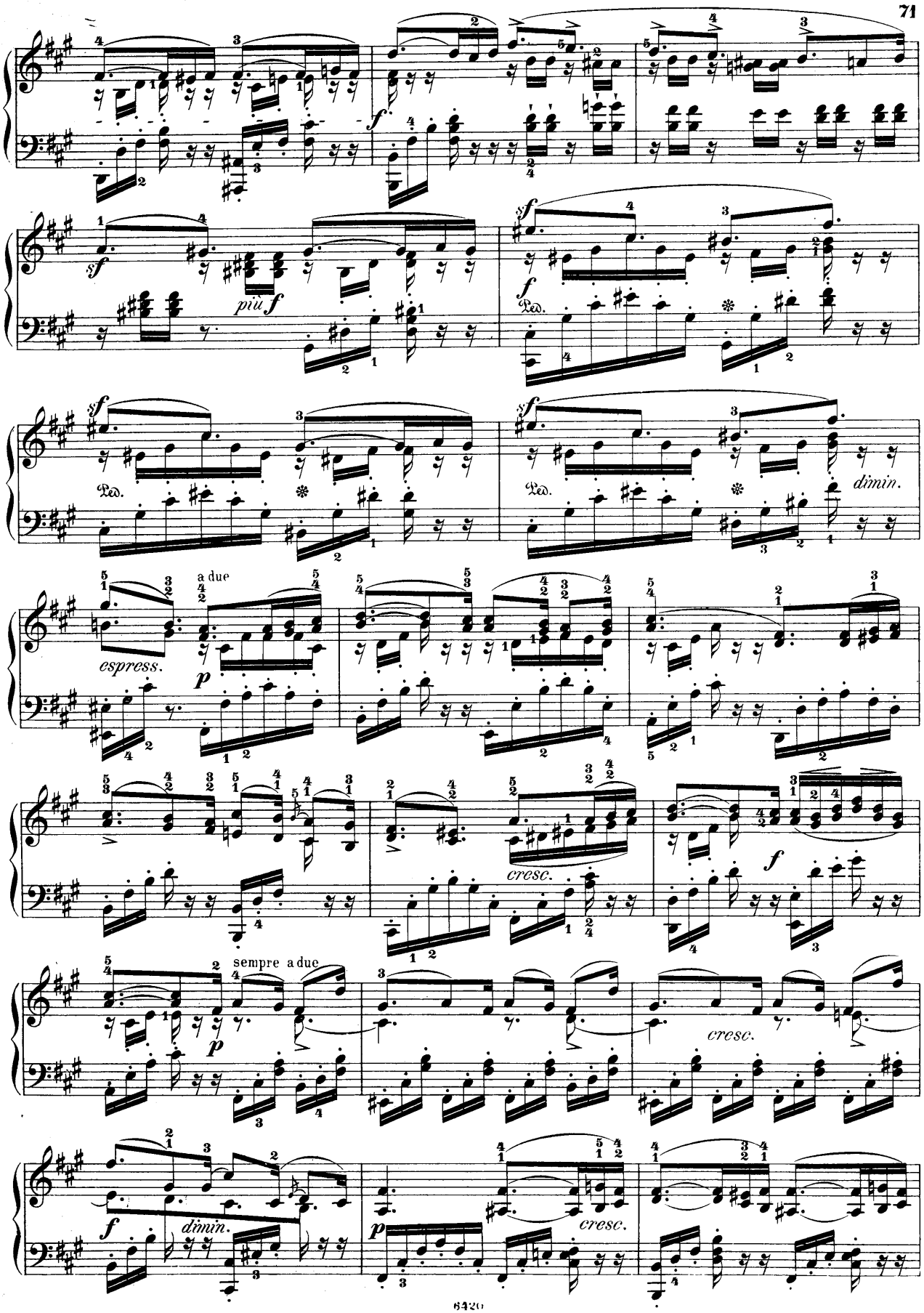
sf
più f
Ped.
dimin.
a due
espress.
p
cresc.
f
sempre a due
cresc.
f
dimin.
p
cresc.

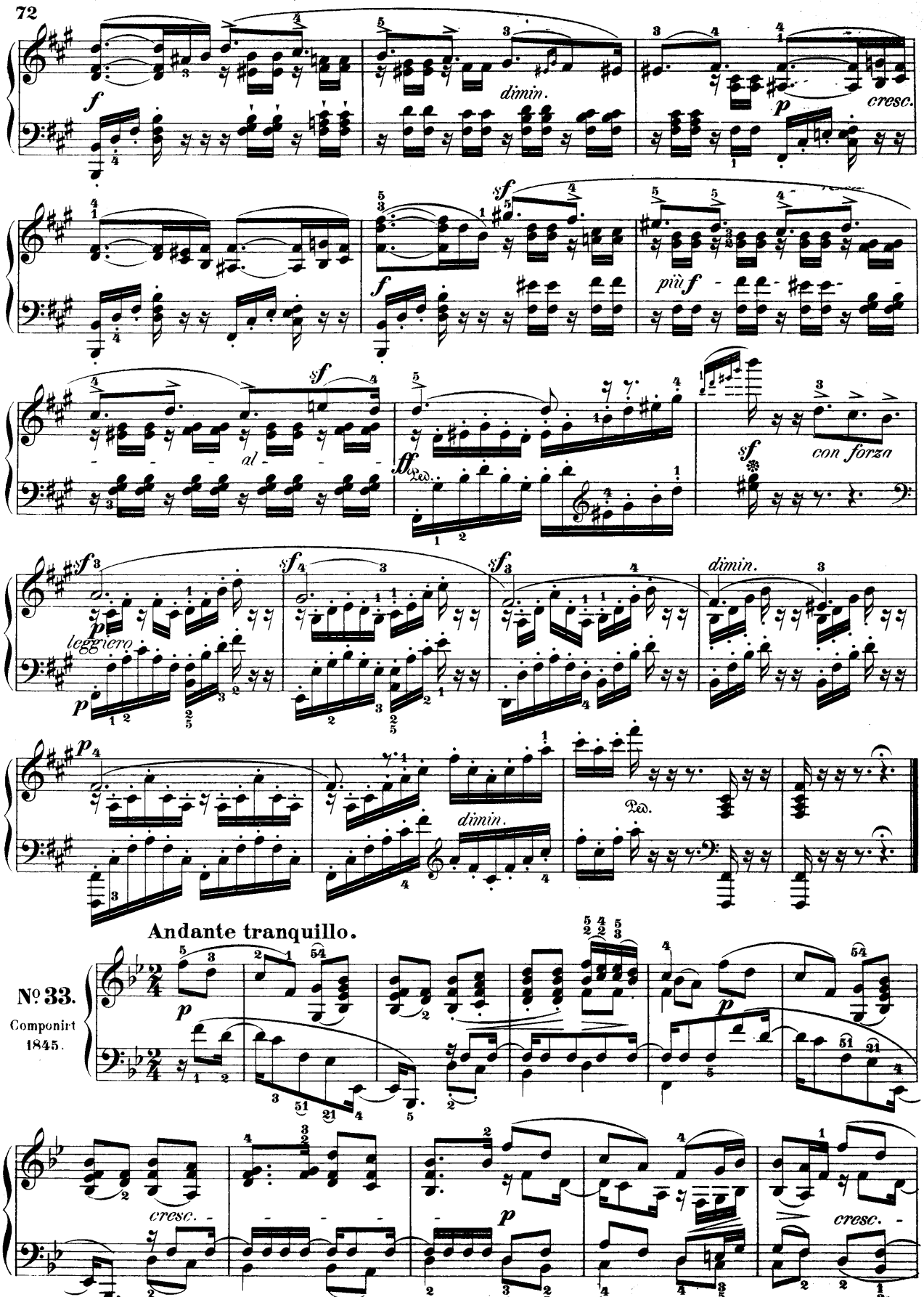
f
dimin.
p
cresc.
sf
f
più f
sf
al
ff
Ped.
sf
con forza
sf
p
leggiero
sf
sf
dimin.
p
dimin.
Ped.
Andante tranquillo.
No 33.
Componirt
1845.
p
p
cresc.
p
cresc.

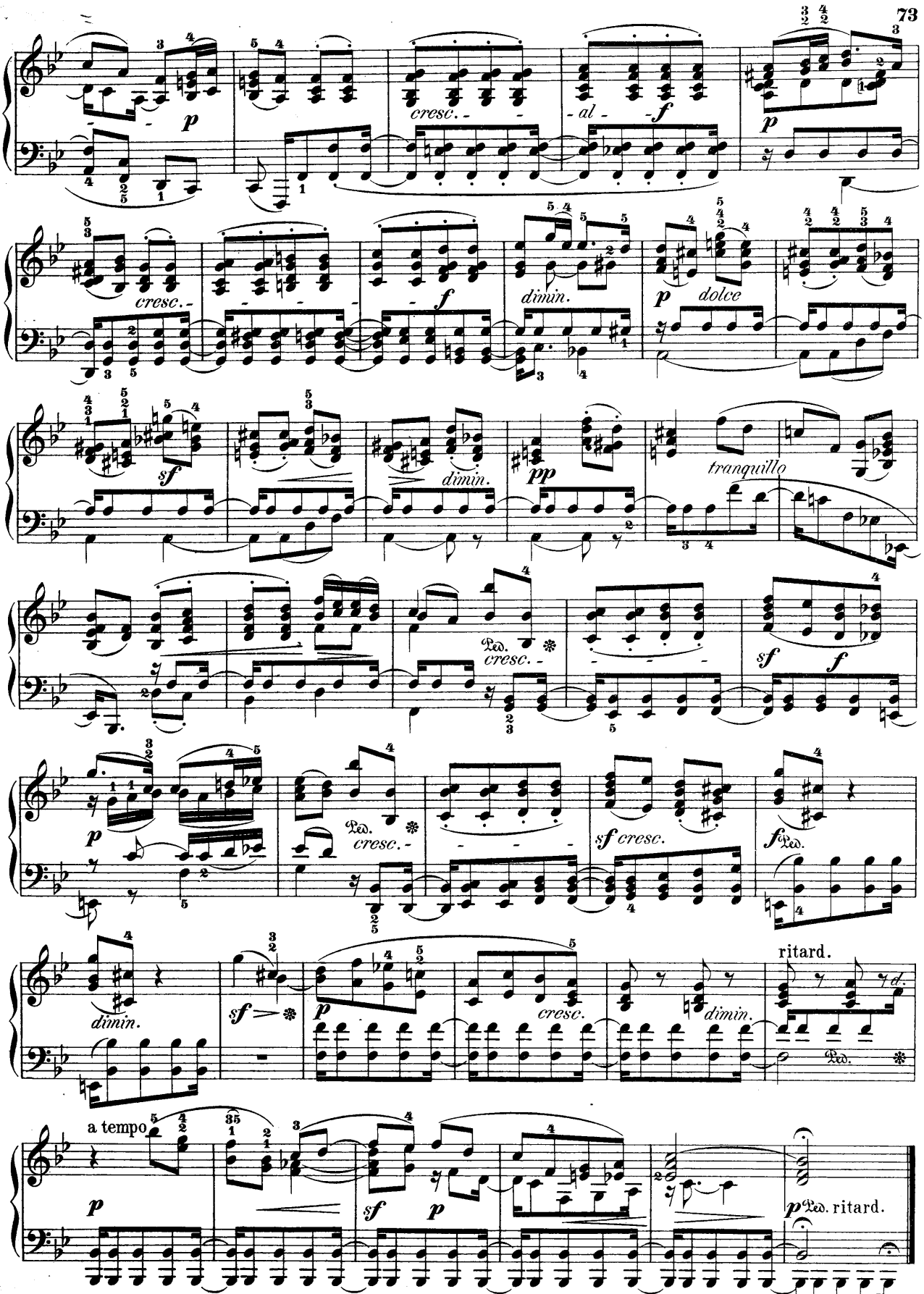
cresc.
al
f
p
dimin.
dolce
sf
pp
tranquillo
Ped.
ritard.
a tempo

Presto. (Spinnerlied genannt.)

№ 34.
Componirt
1843.

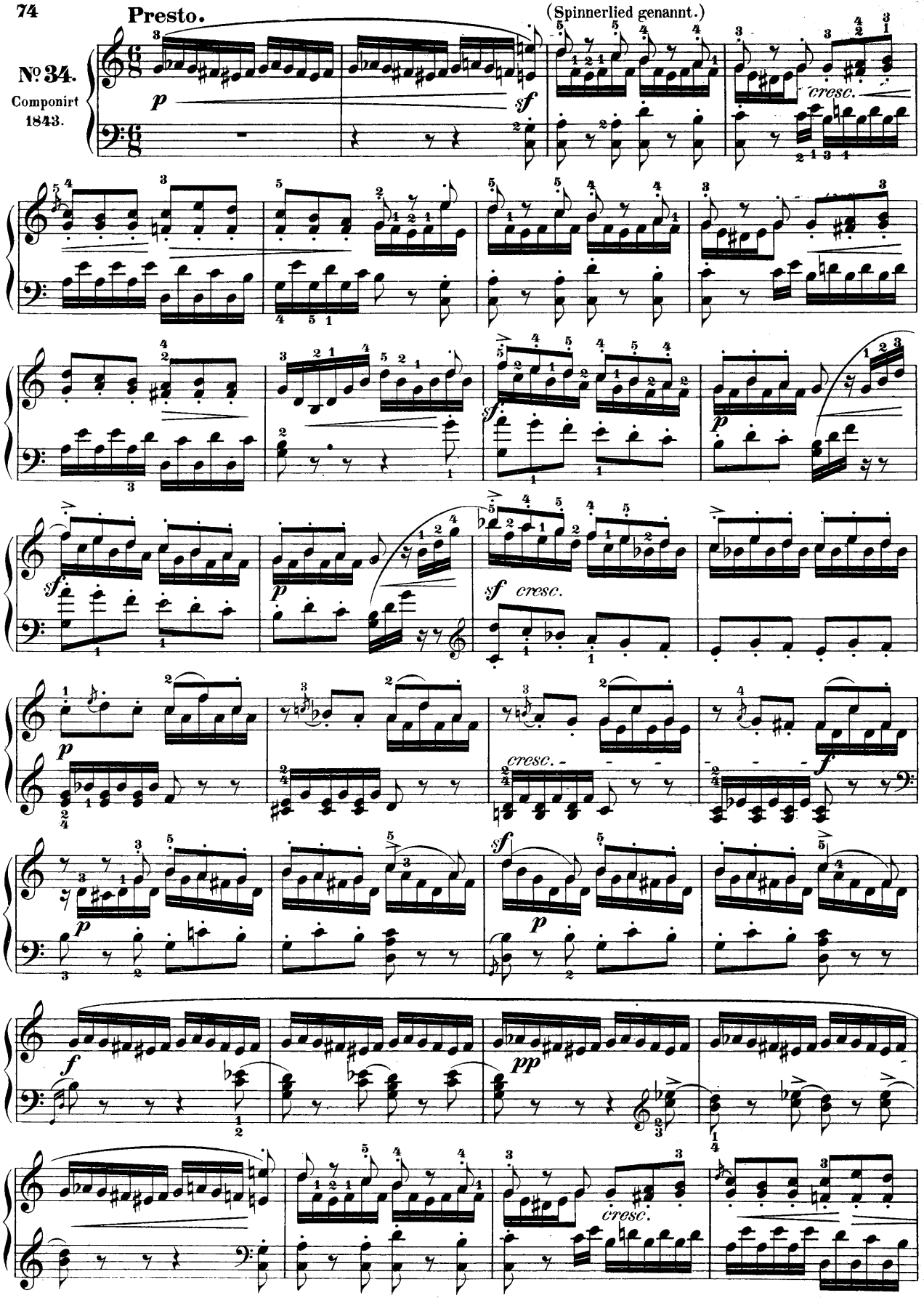

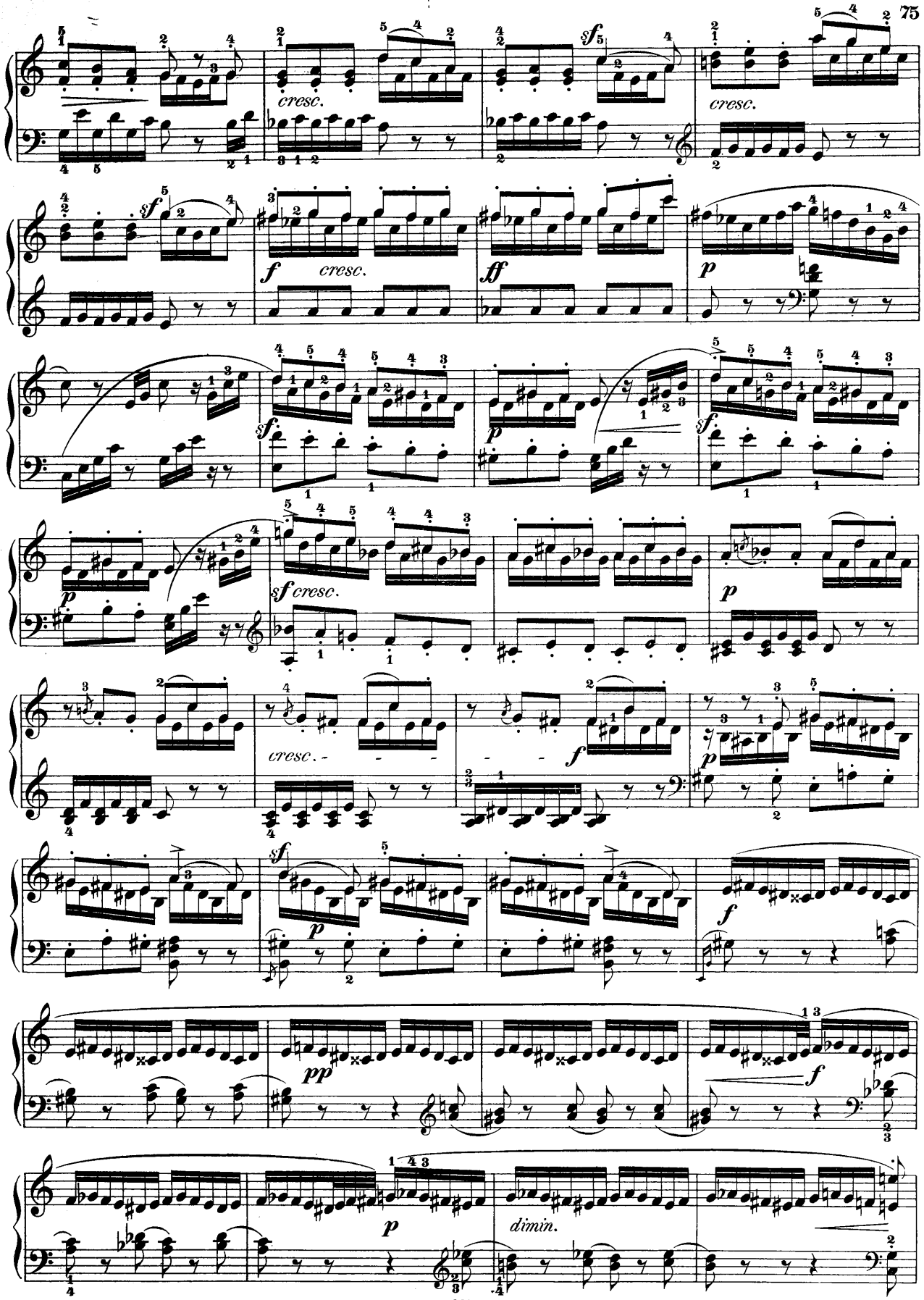
cresc.
cresc.
sf
f
cresc.
ff
p
sf
p
sf cresc.
p
cresc.
f
p
sf
p
f
pp
f
p
dimin.

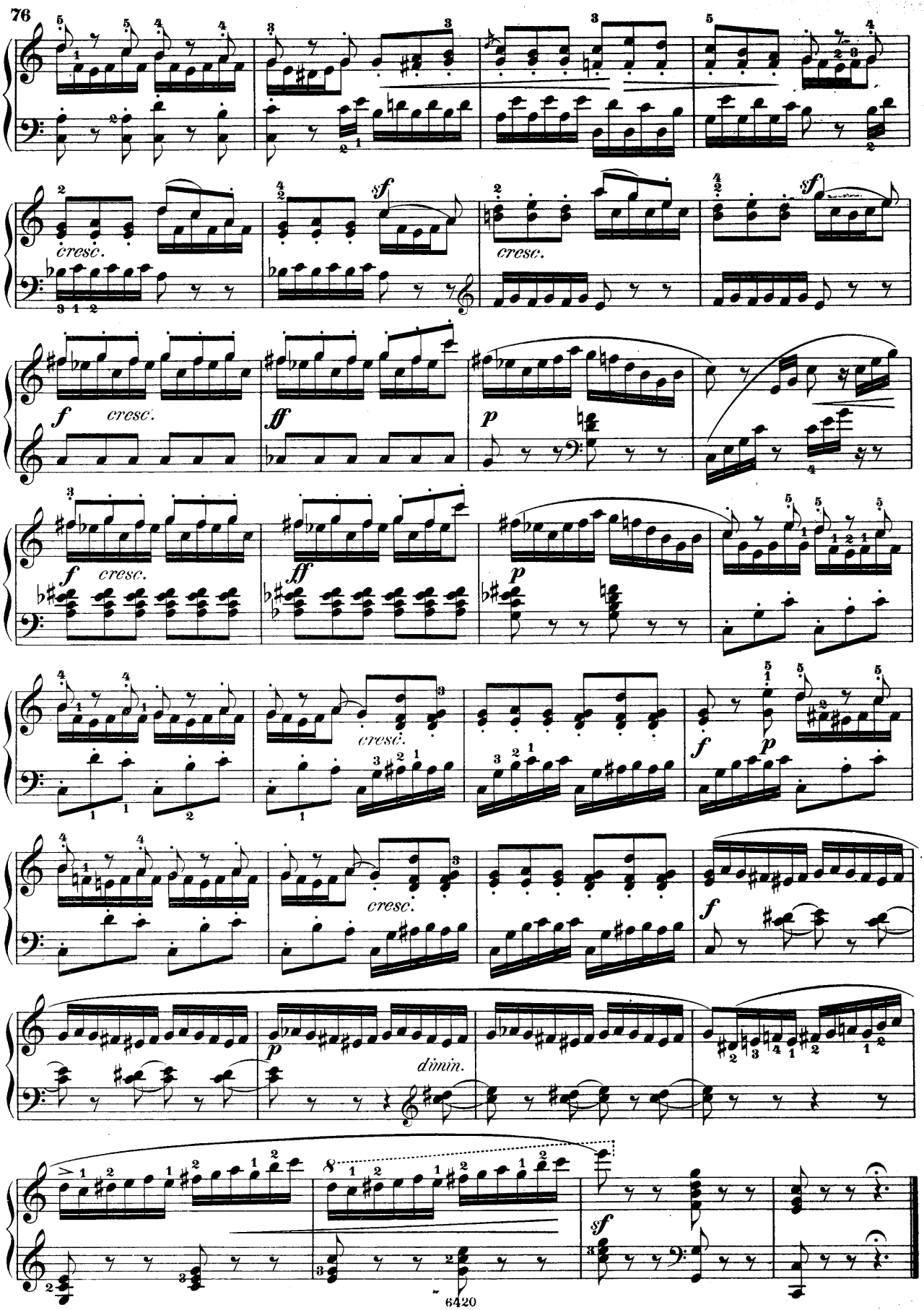
cresc.
sf
cresc.
sf
f
cresc.
ff
p
f
cresc.
ff
p
cresc.
f
p
cresc.
f
p
dimin.
sf

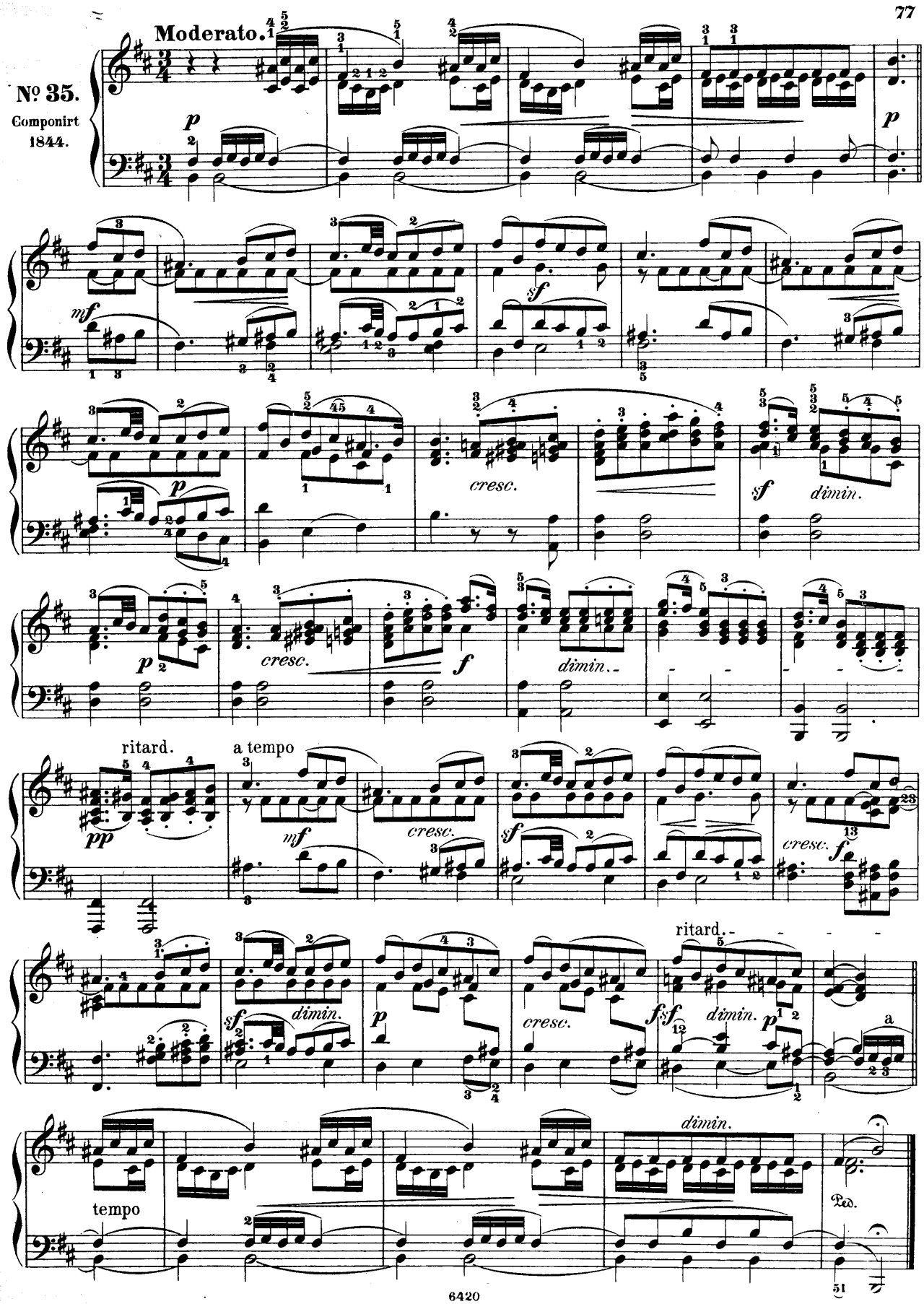
Moderato.
№ 35.
Componirt
1844.
p
mf
sf
cresc.
dimin.
ritard.
a tempo
pp
ritard.
tempo
Ped.

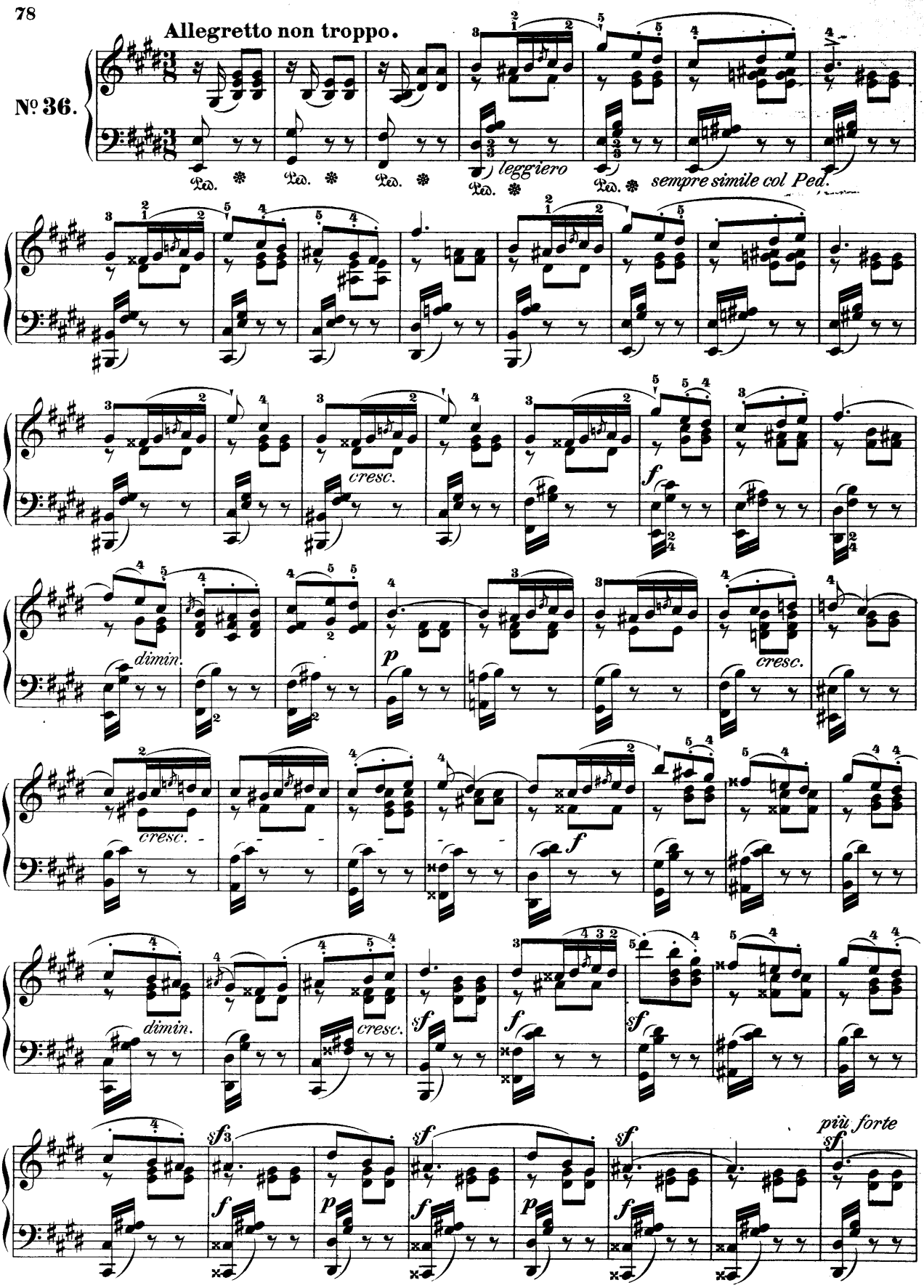
Allegretto non troppo.
№ 36.
Ped.
leggiero
sempre simile col Ped.
cresc.
f
dimin.
p
cresc.
sf
più forte

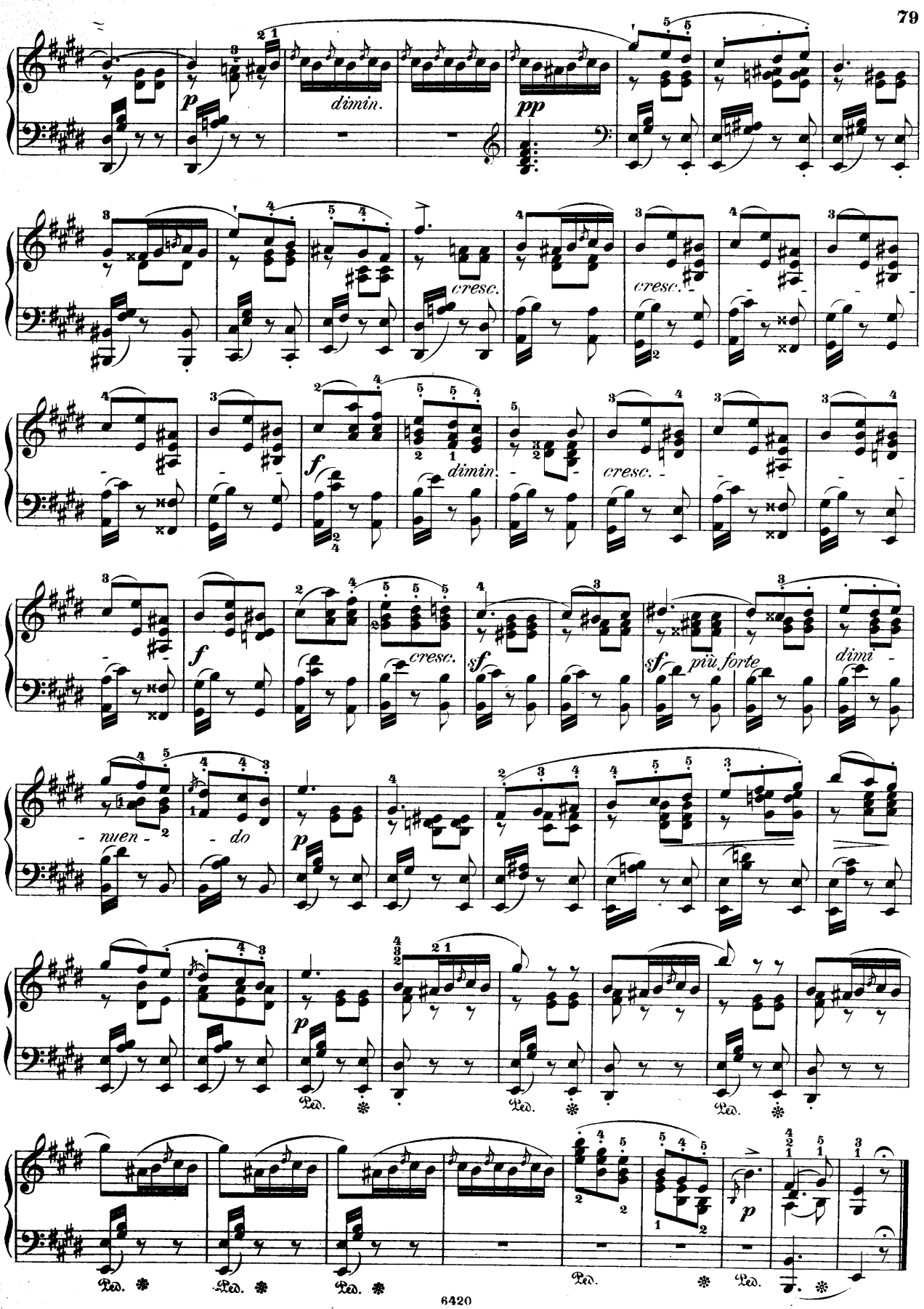
dimin.
pp
cresc.
cresc.
f
dimin.
cresc.
f
cresc.
sf
sf
più forte
dimi -
- nuen -
- do
p
p
Ped.
Ped.
Ped.
Ped.
Ped.
Ped.
p

Lieder ohne Worte.

Siebentes Heft (№ 37-42).

Opus 85. № 14 der nachgelassenen Werke.

Im Druck erschienen im Februar 1851.

№ 37.

Andante espressivo.

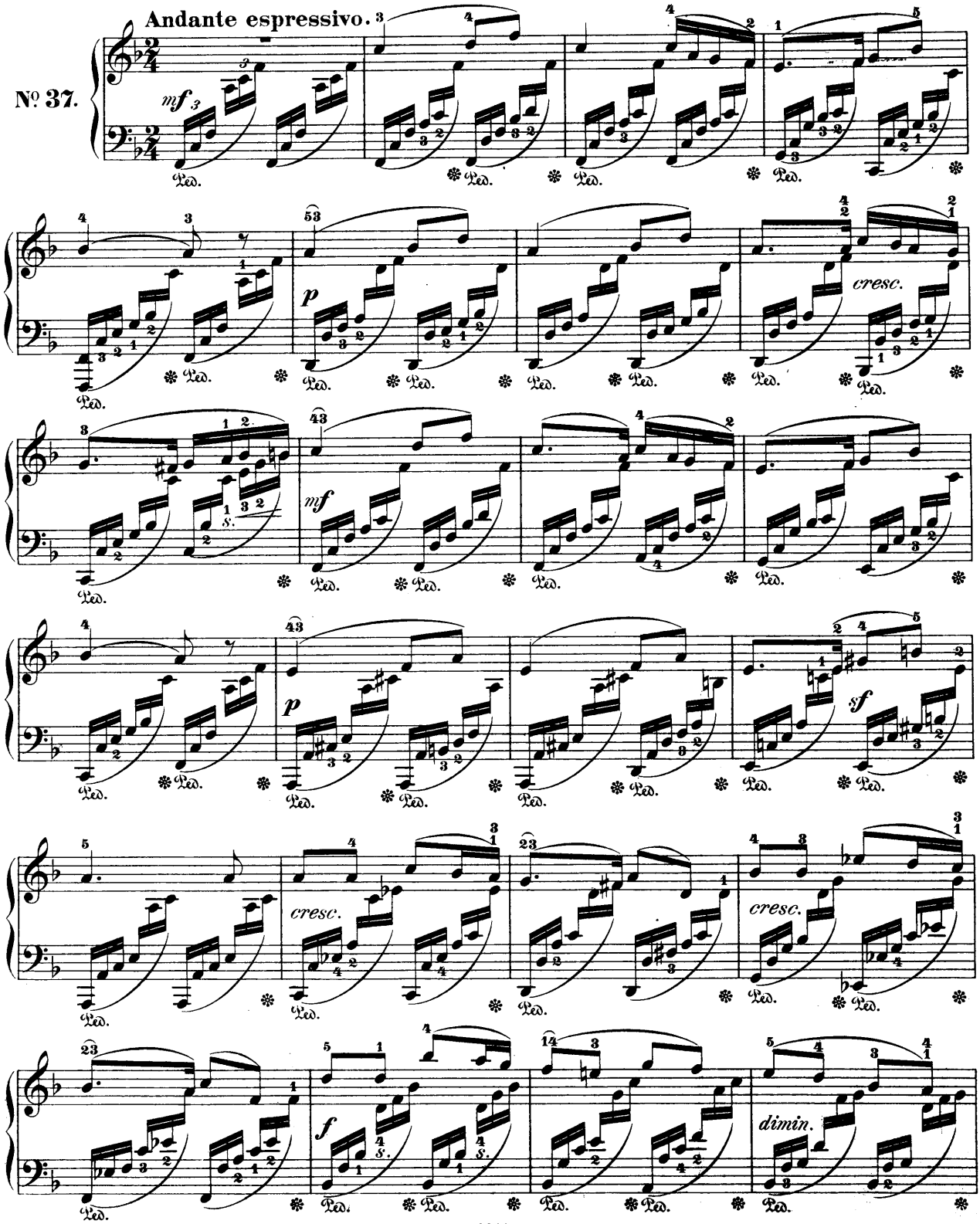

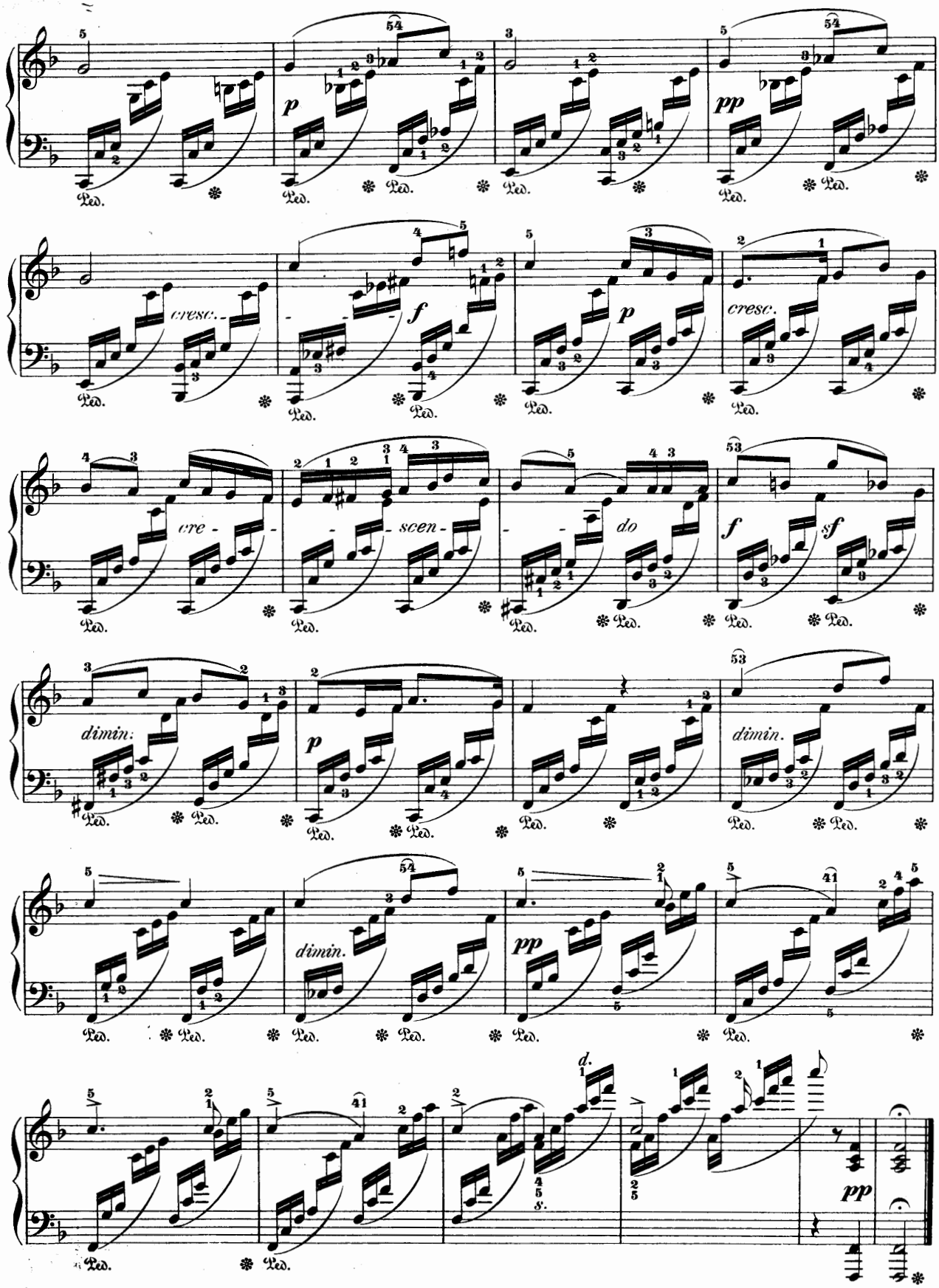
p
pp
cresc.
f
p
cresc.
cre - scen - do
f
sf
dimin.
p
dimin.
dimin.
pp
d.
s.
pp
Ped.

Allegro agitato.

№ 38.
Componirt
1834.

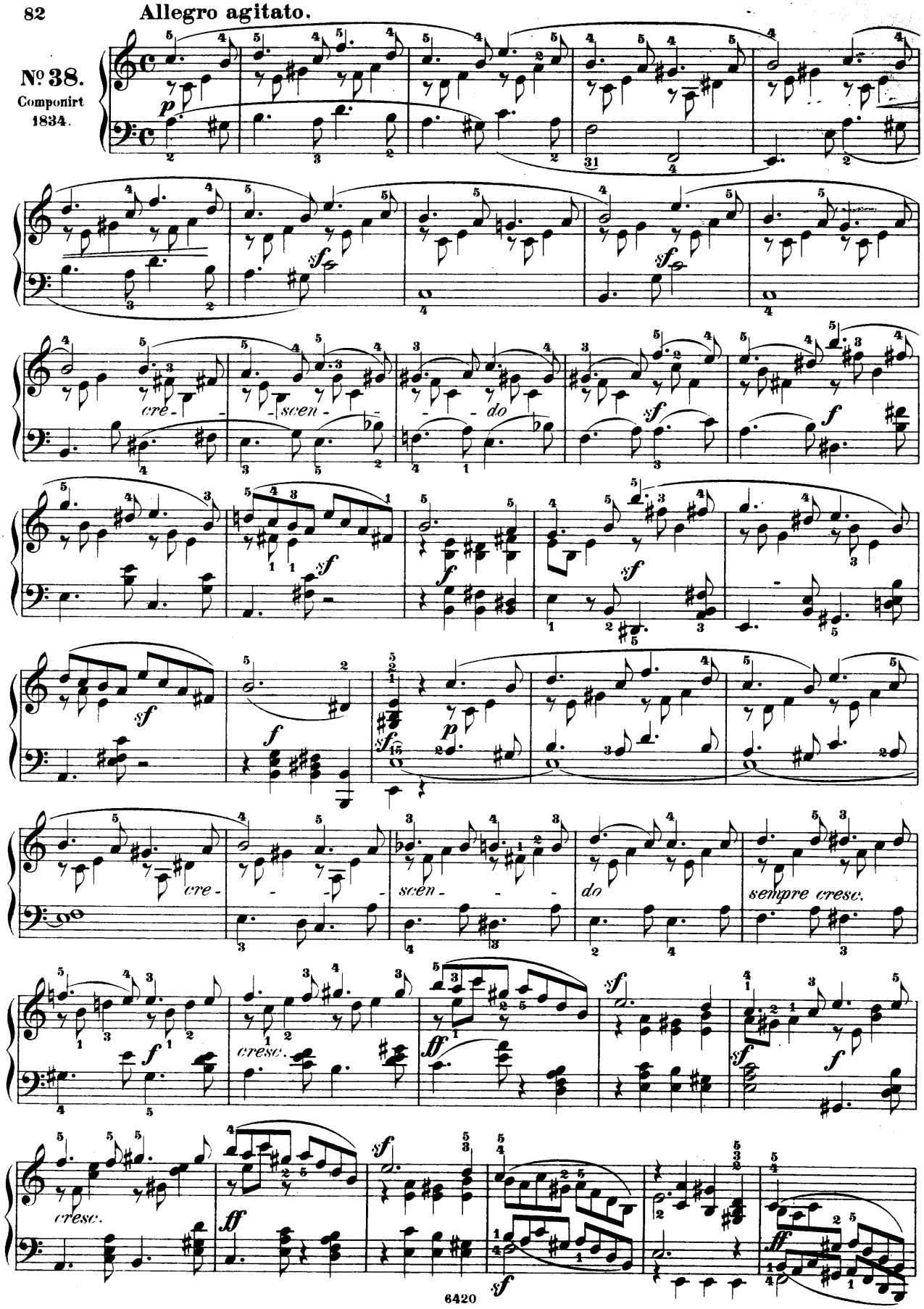

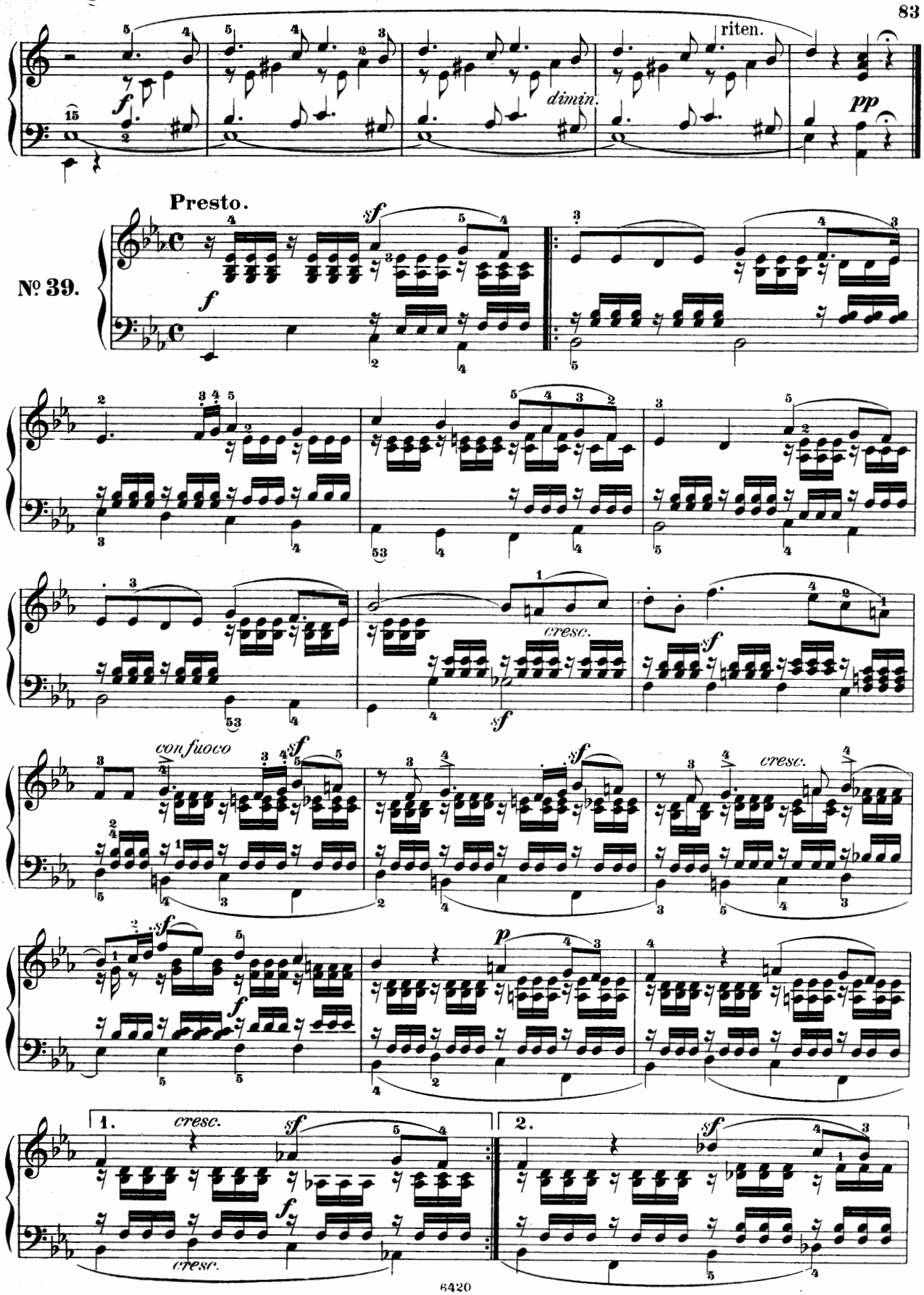
riten.
dimin.
pp
Presto.
№ 39.
f
sf
cresc.
con fuoco
p
1.
2.

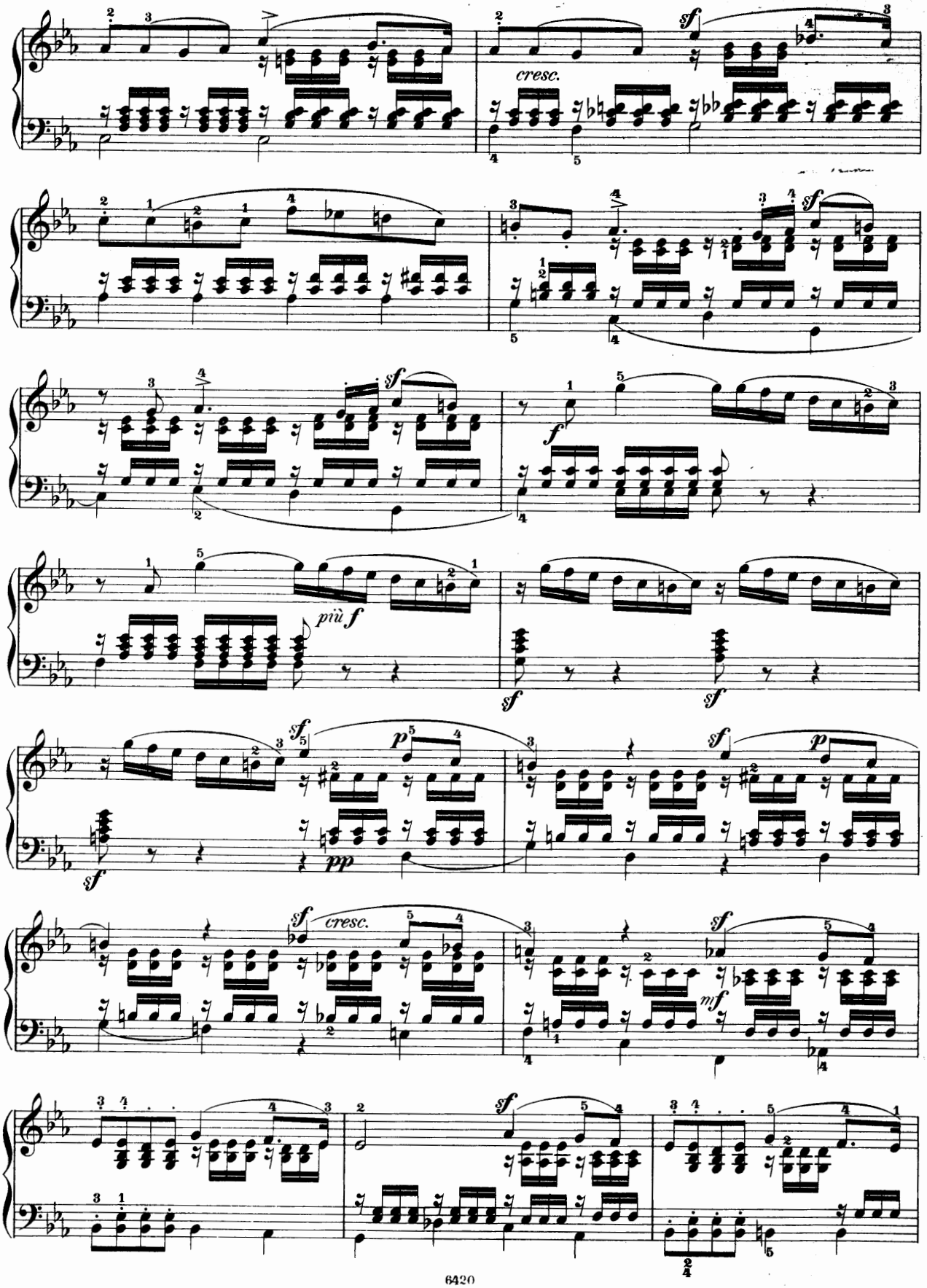
cresc.
più f
cresc.
mf

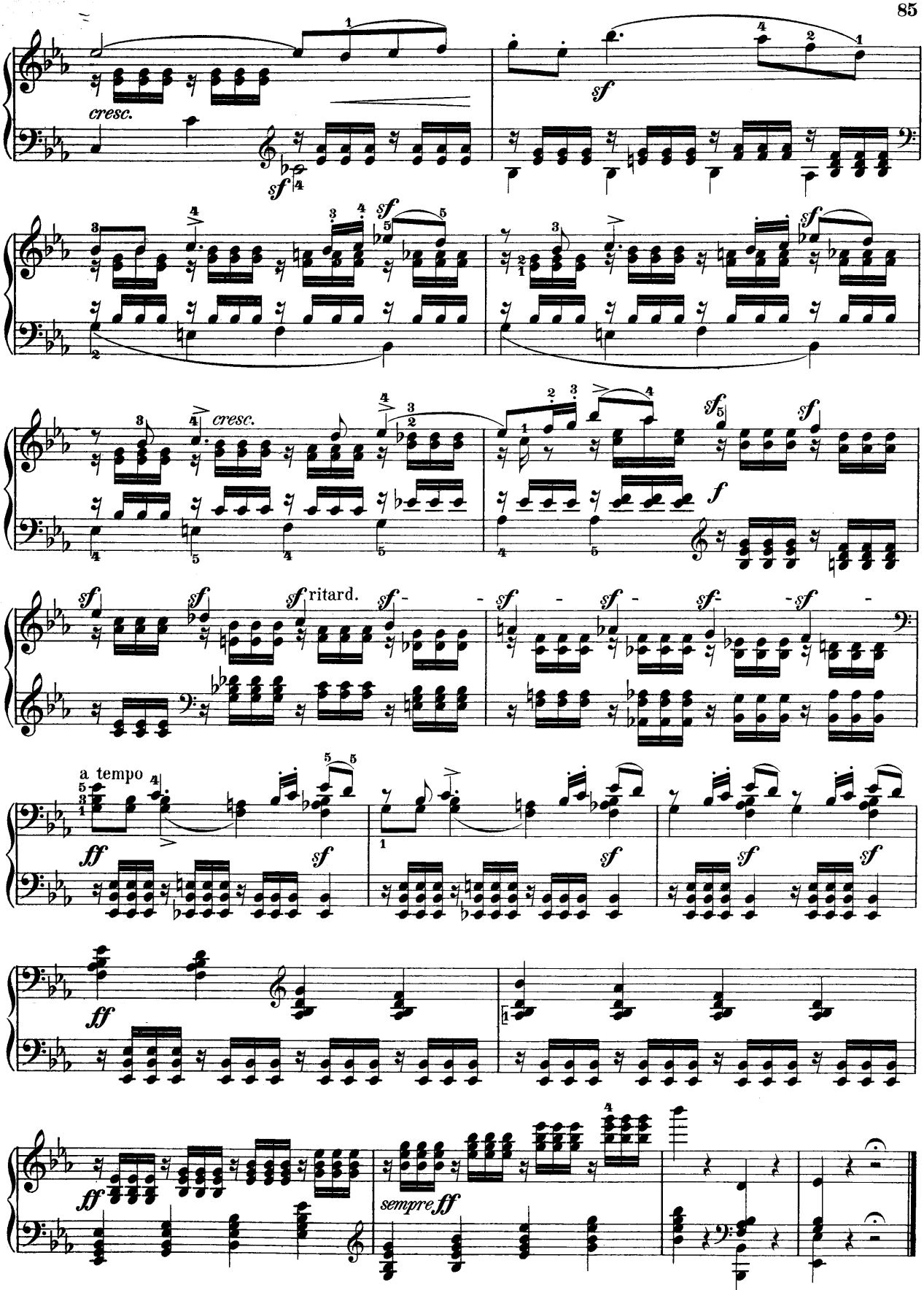
cresc.
sf
cresc.
f
ritard.
a tempo
ff
sempre ff

Andante sostenuto.

№ 40.
Componirt
1845.

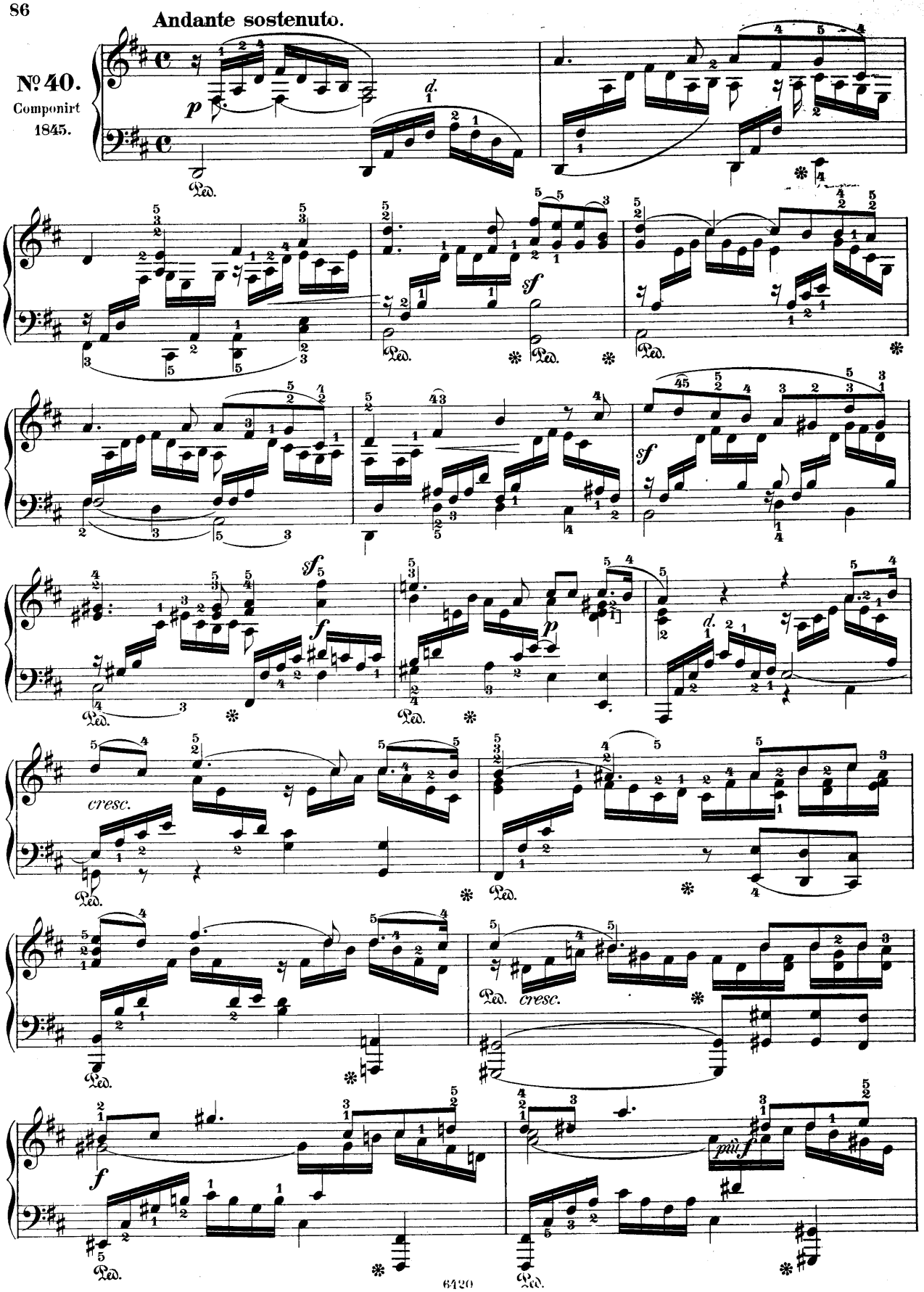

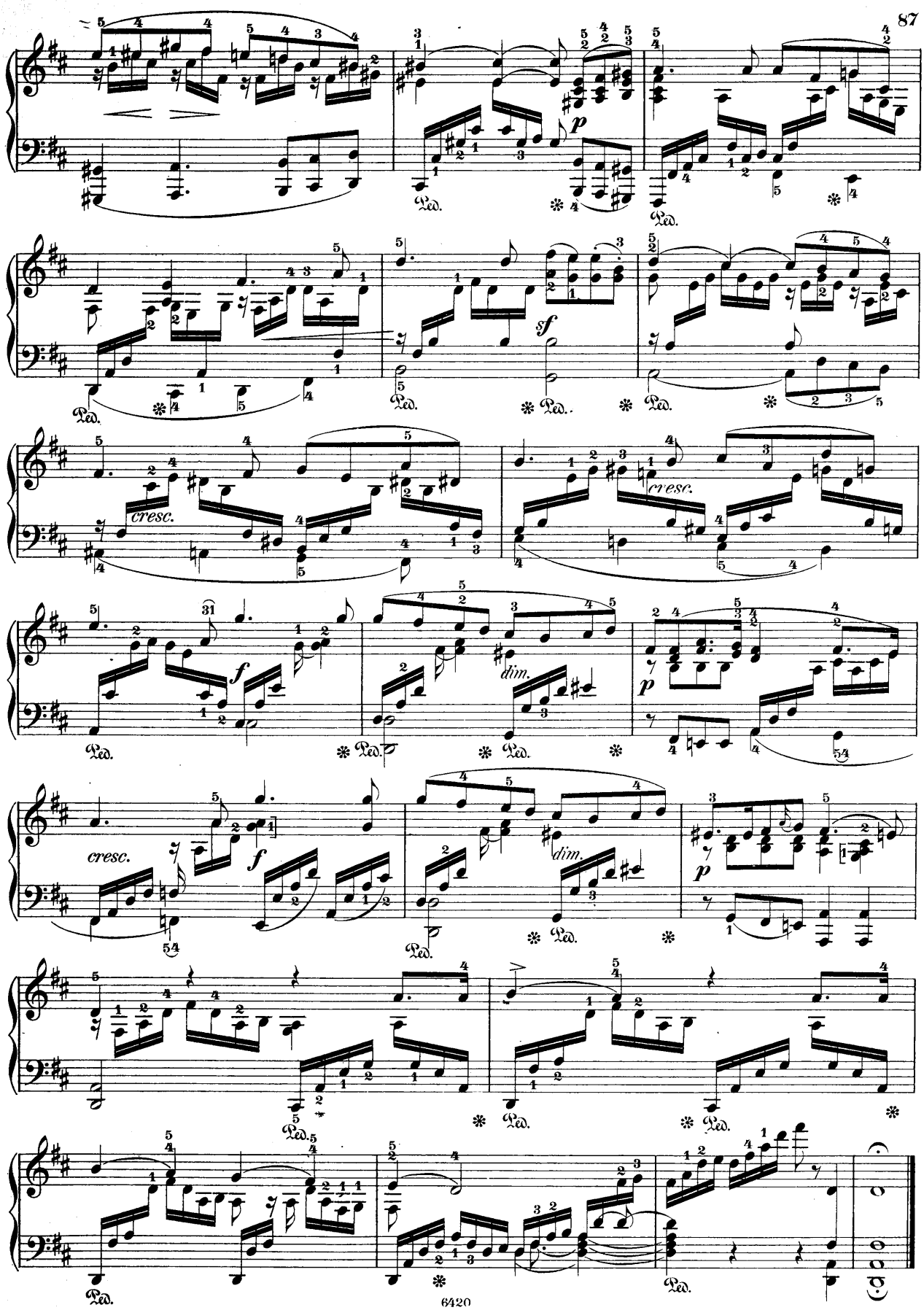
p
Ped.
sf
cresc.
f
dim.
p
cresc.
f
dim.
p

Allegretto.

№ 41.
Componirt
1845.

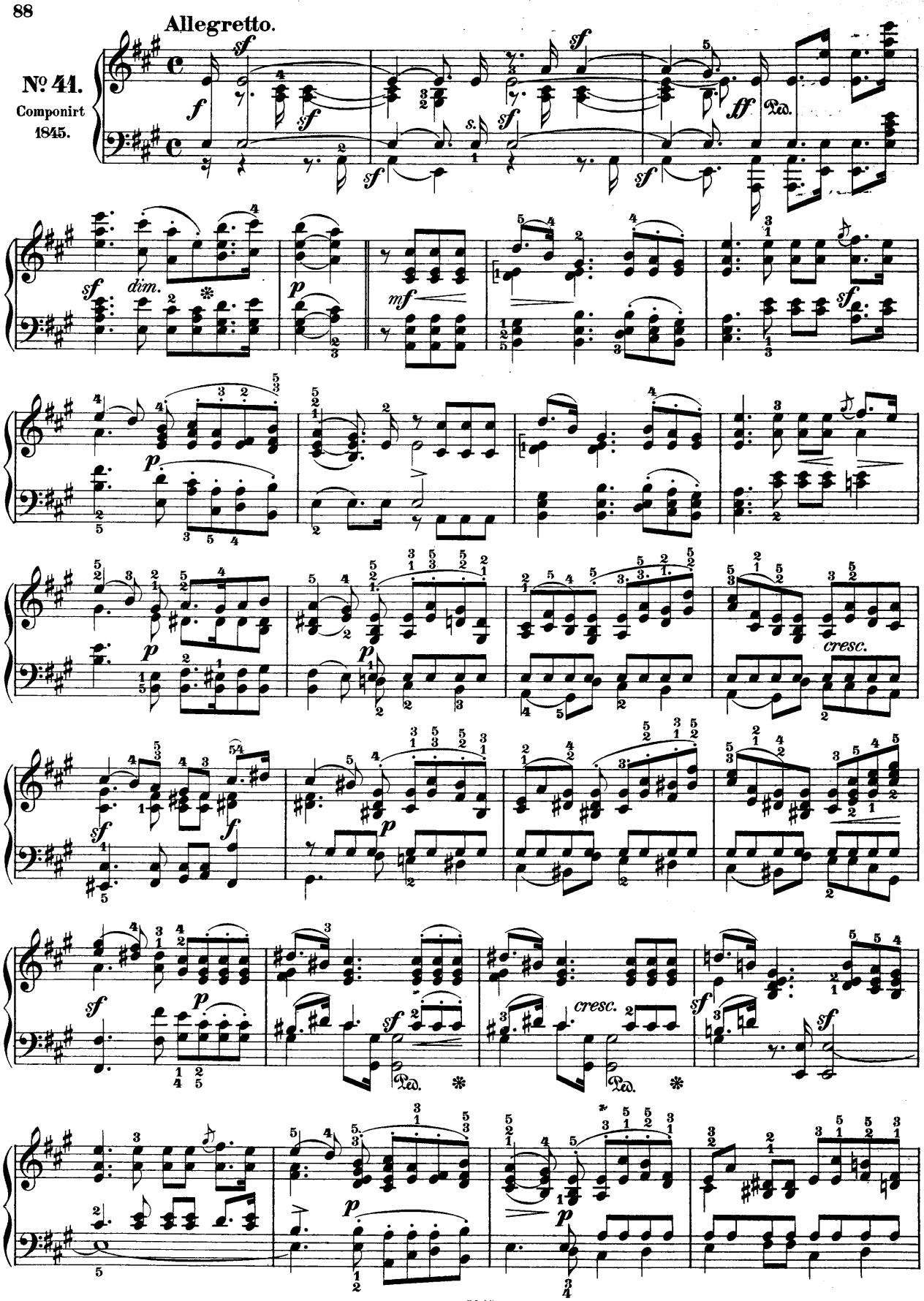

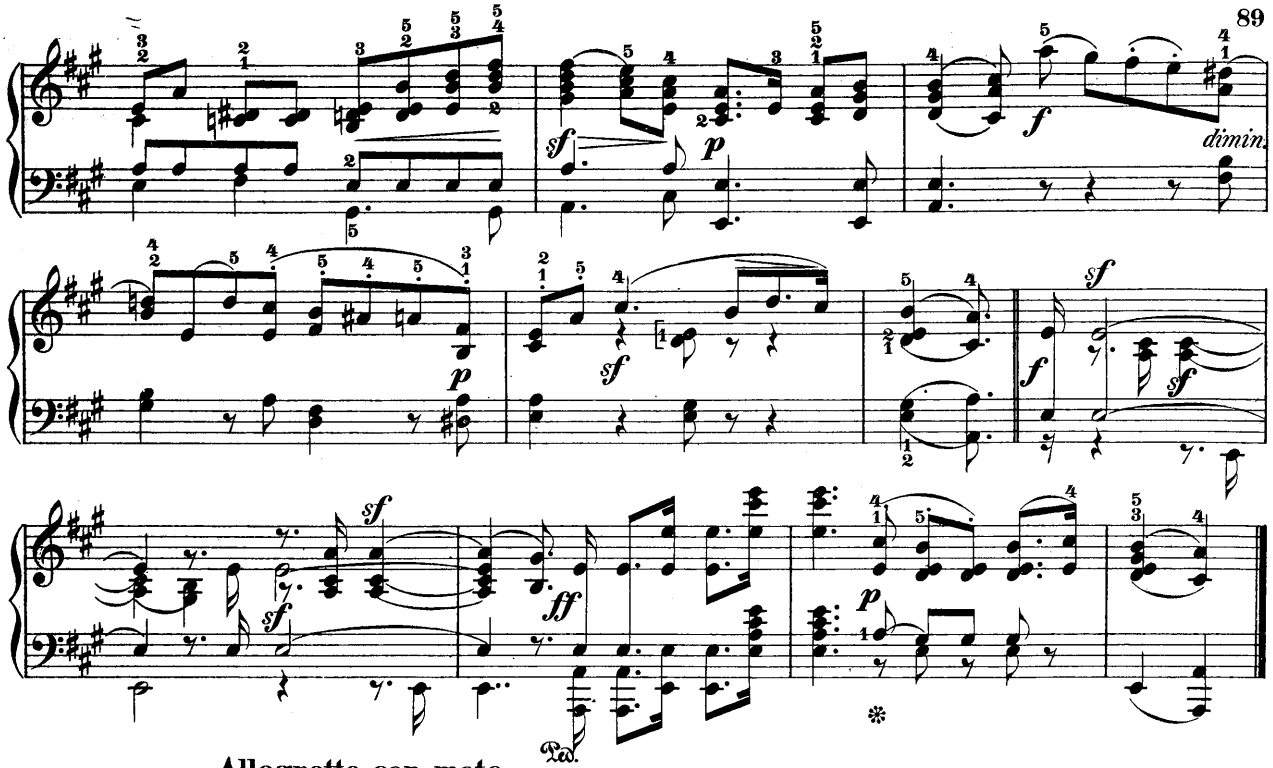

Allegretto con moto.

№ 42.
Componirt
1841.

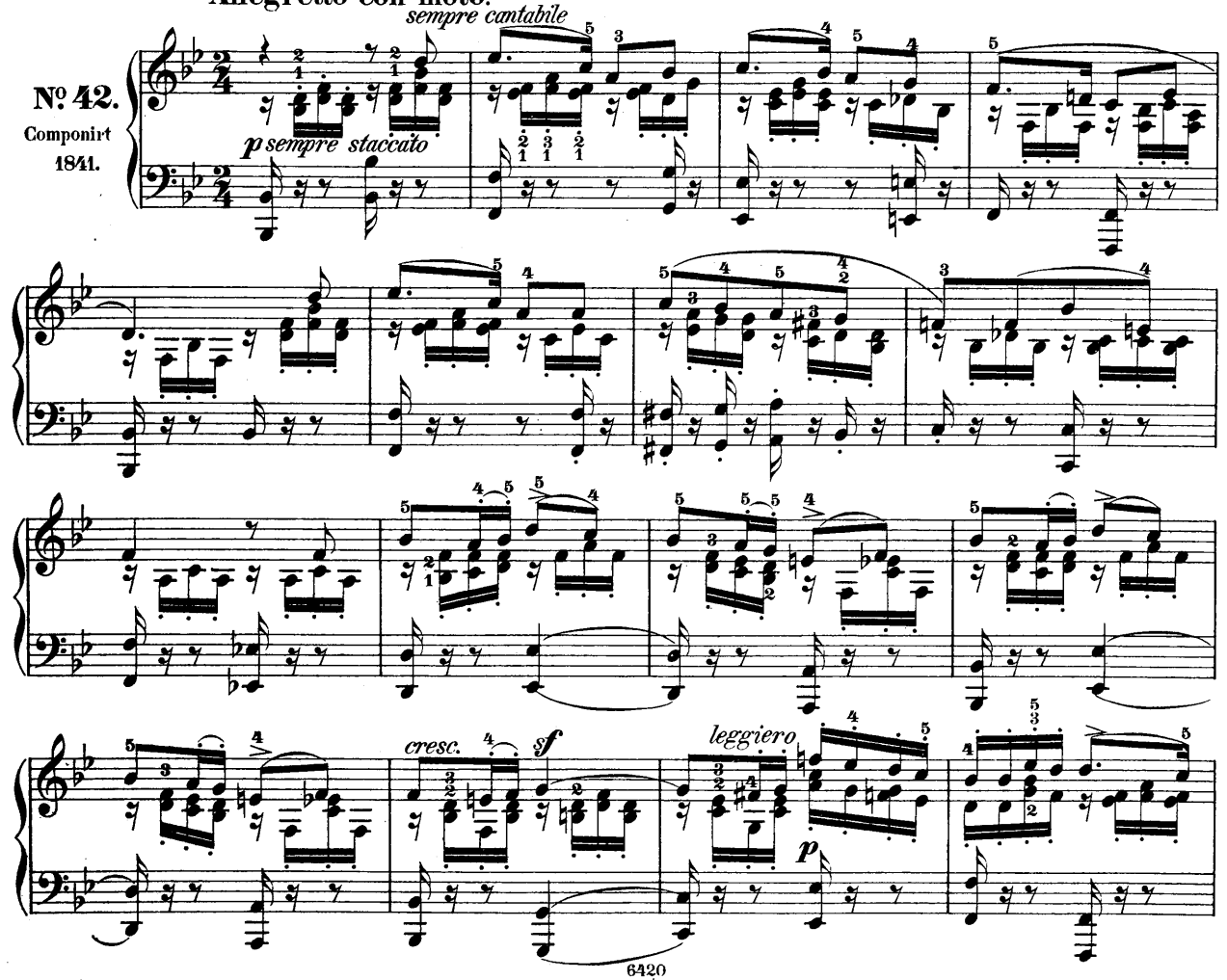

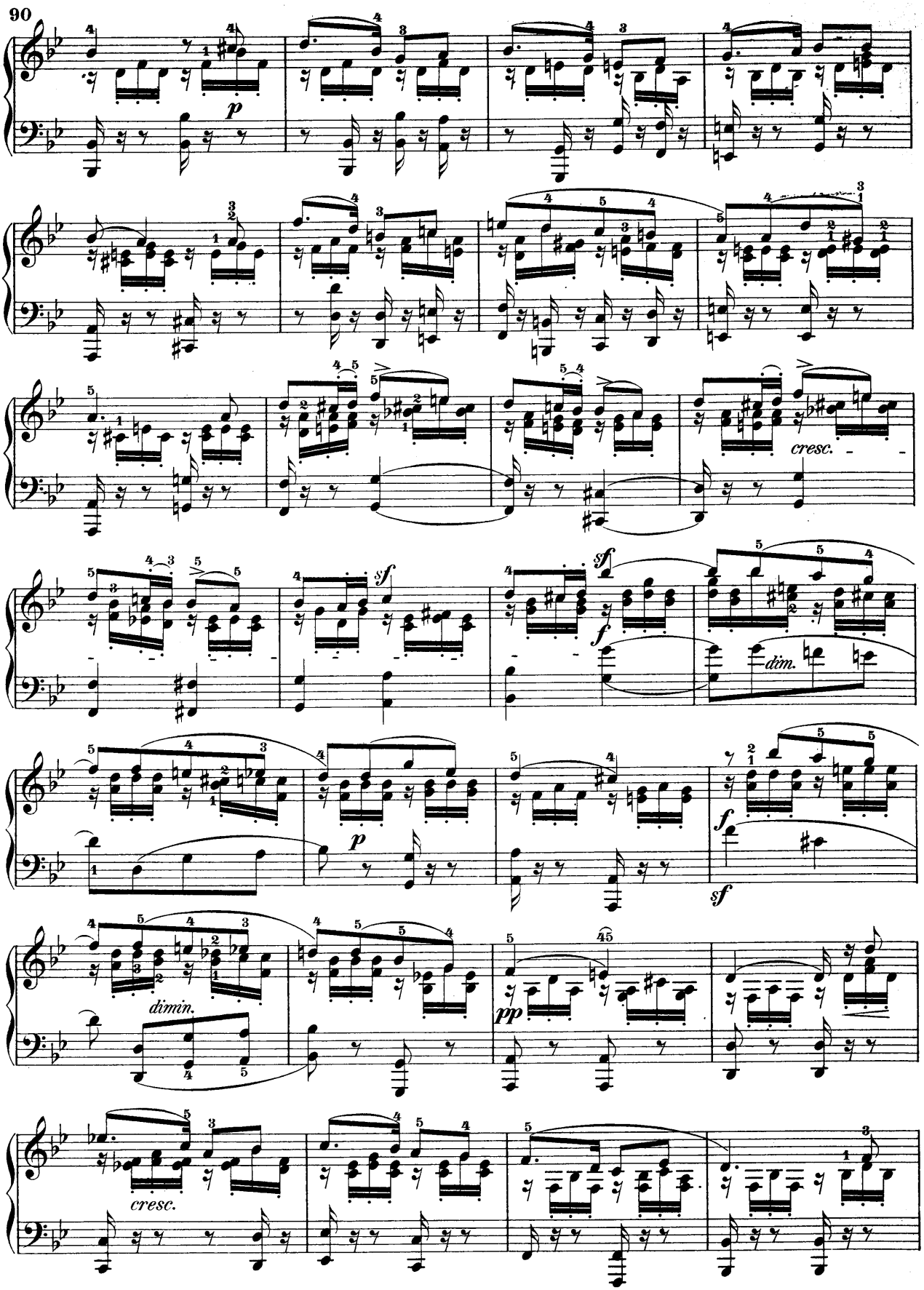
90
p
cresc.
sf
f
dim.
p
sf
dimin.
pp
cresc.

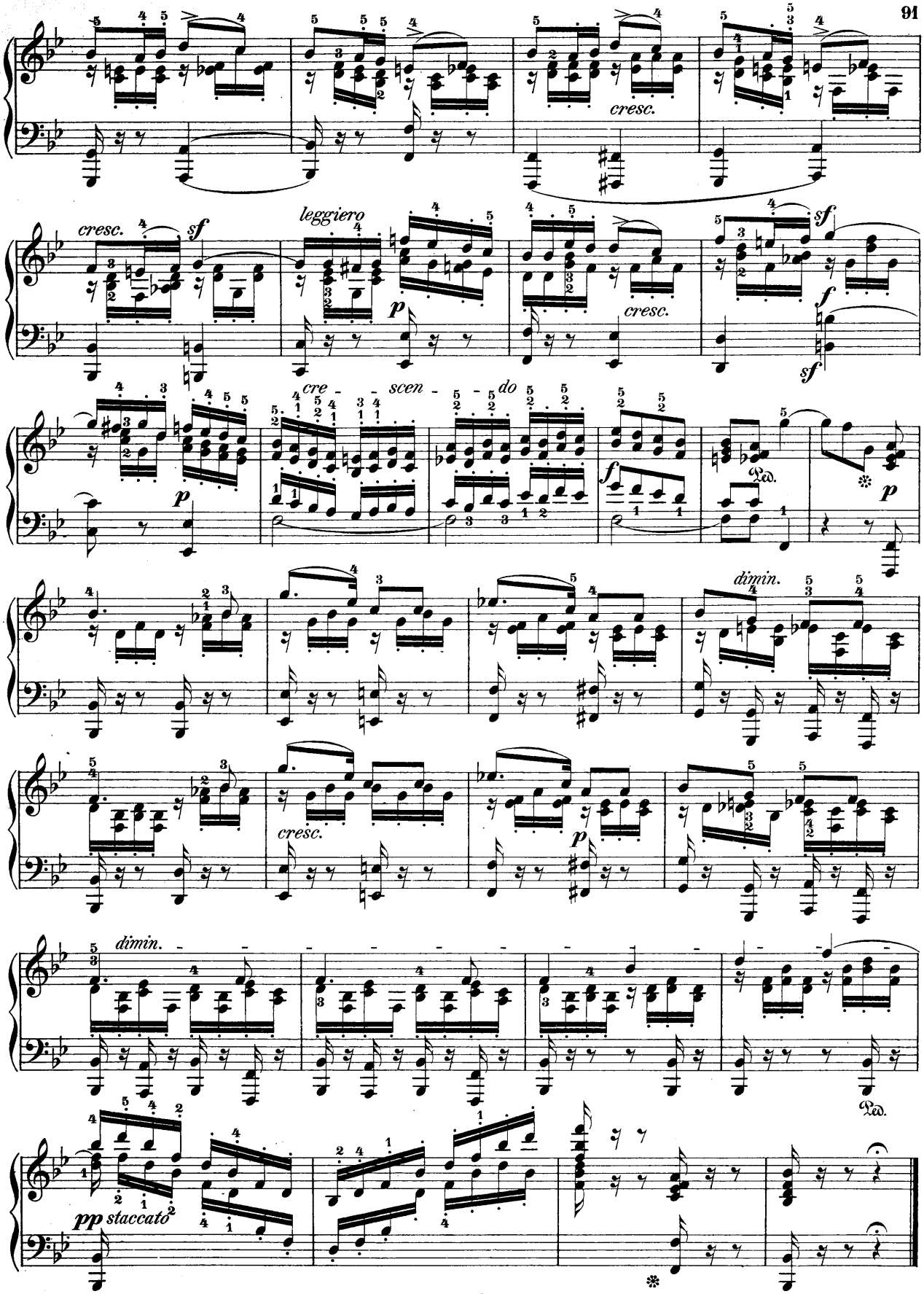
cresc.
cresc.
sf
leggiero
p
cresc.
sf
f
sf
cre - scen - do
f
Ped.
p
dimin.
cresc.
p
dimin.
Ped.
pp staccato

Lieder ohne Worte.

Achtes Heft (№ 43-48).

Opus 102. № 31 der nachgelassenen Werke (zweite Folge).

Im Druck erschienen im Juni 1868.

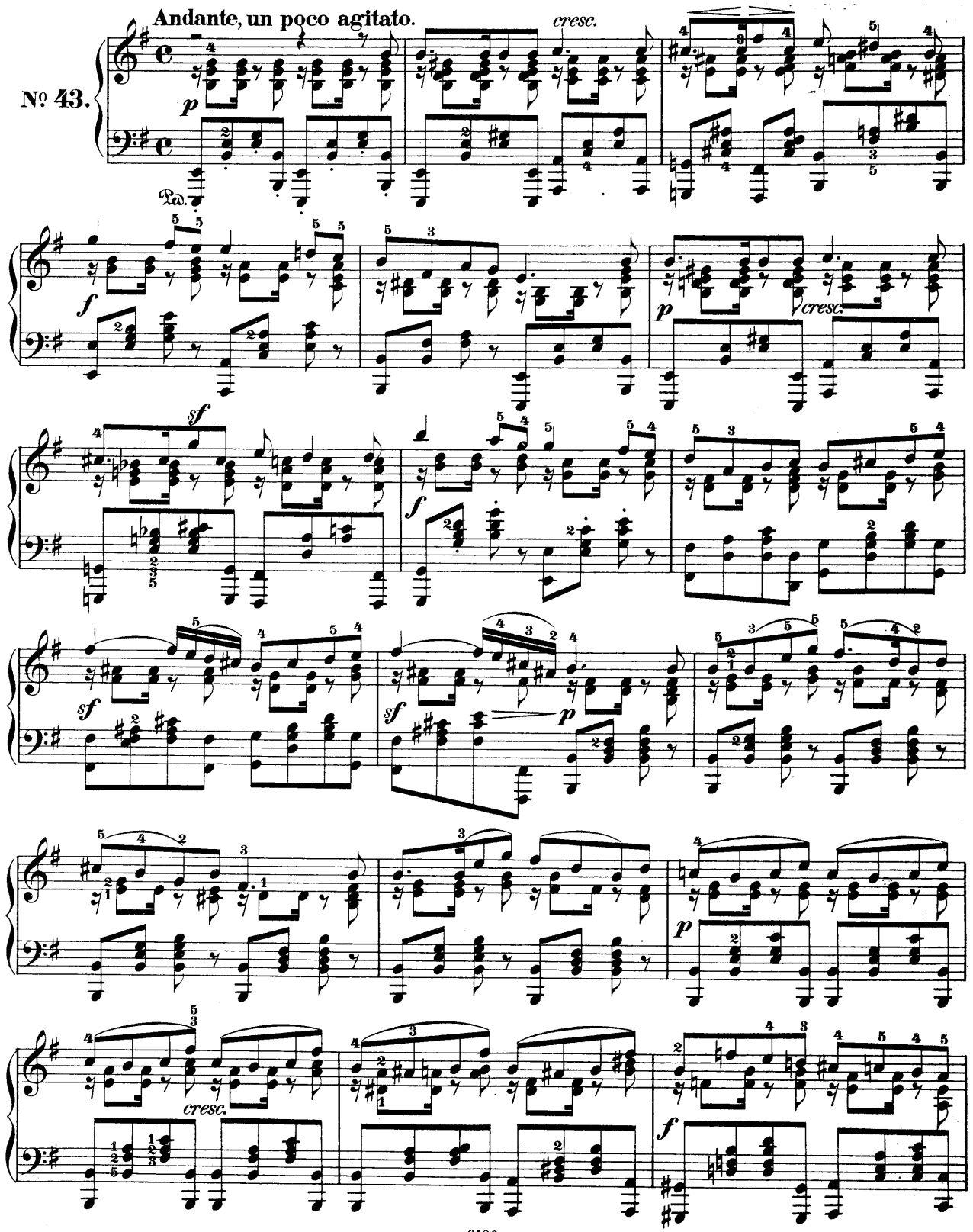

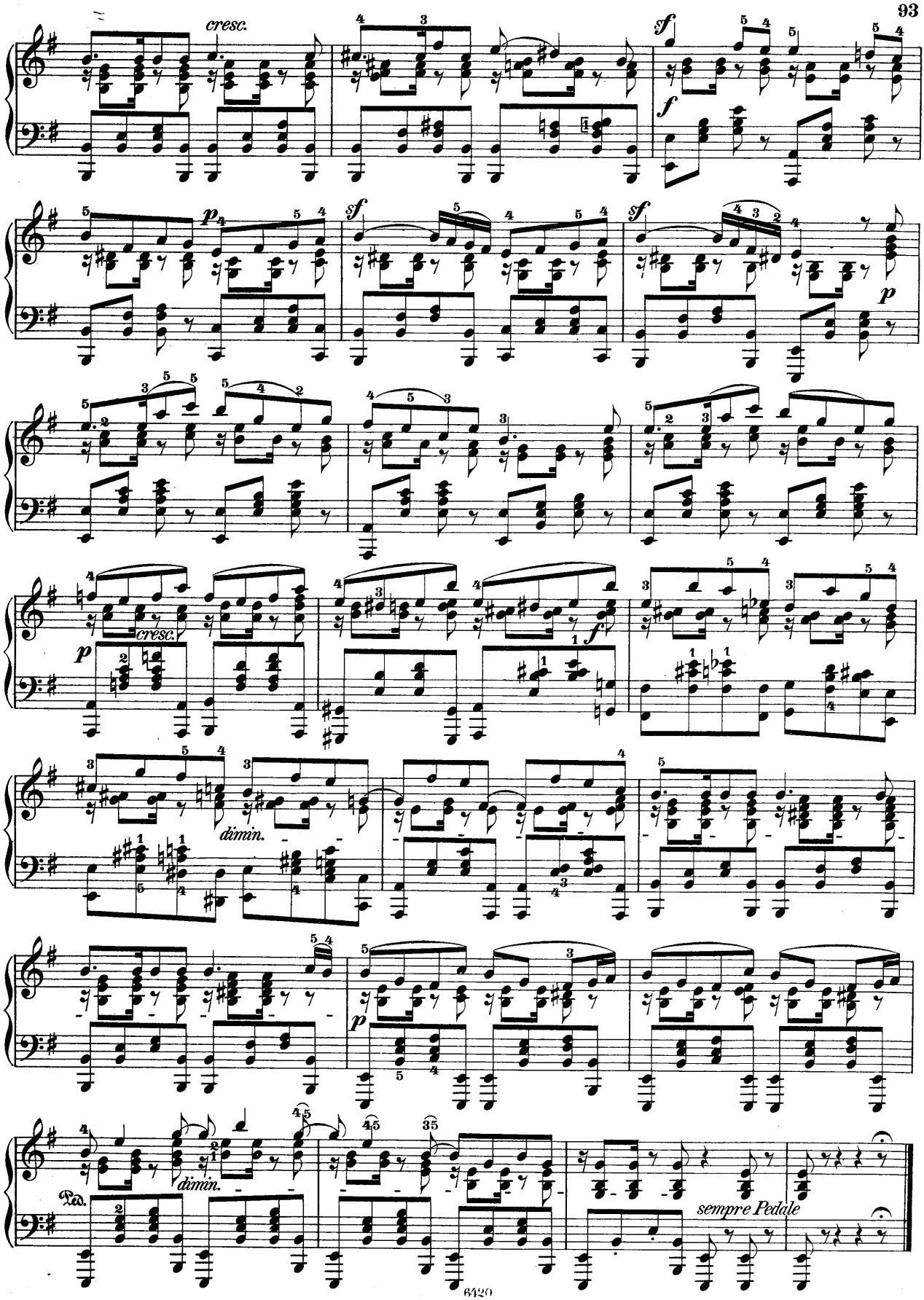
cresc.
sf
f
p
sf
sf
p
cresc.
p
f
dimin.
p
dimin.
Ped.
sempre Pedale

Adagio.

№ 44.

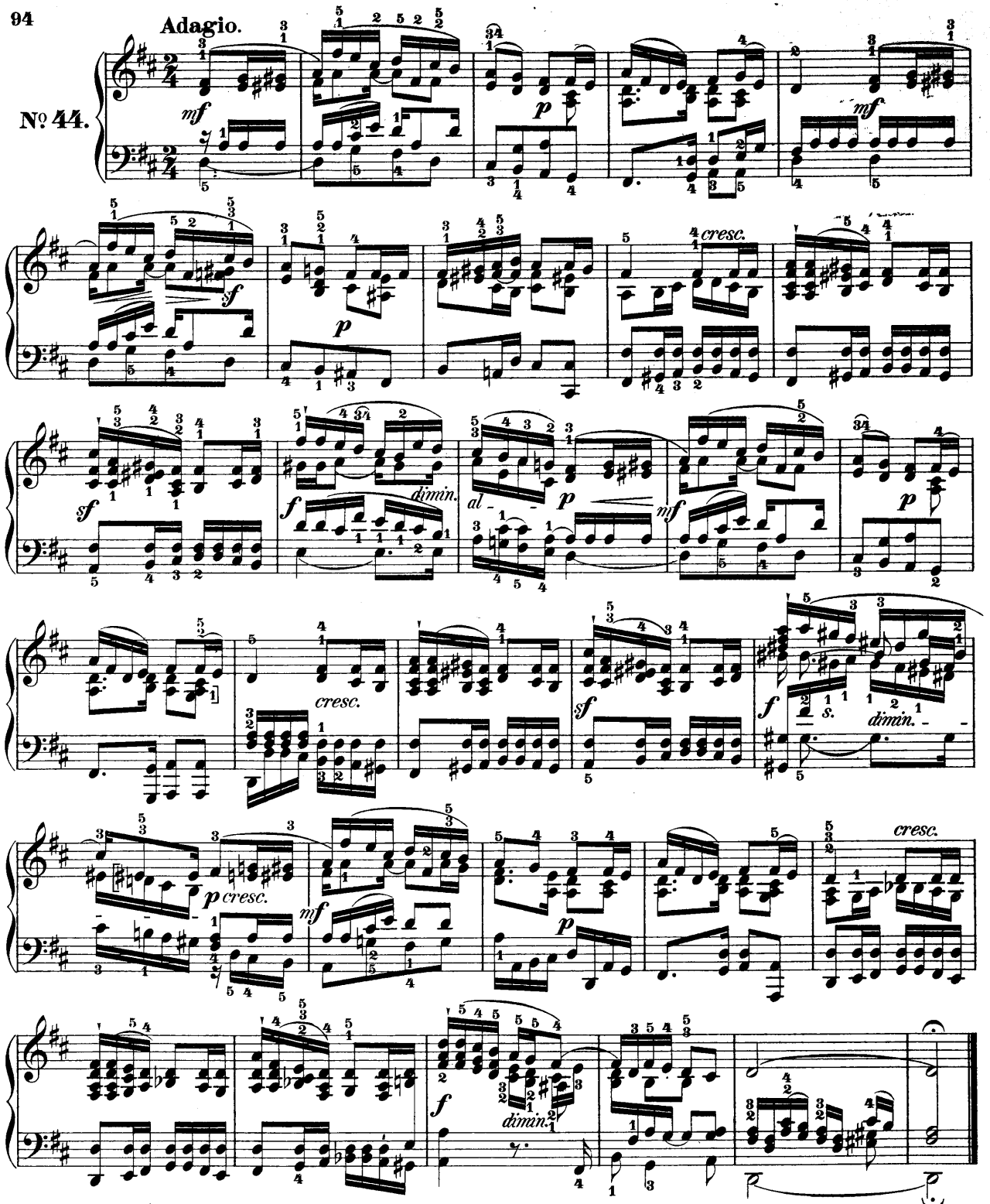

Presto.

№ 45.

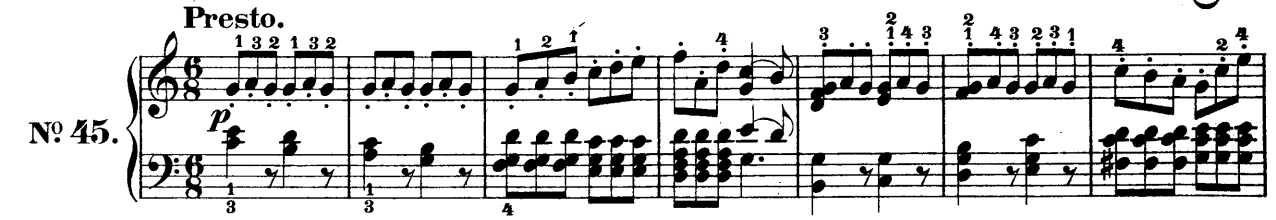

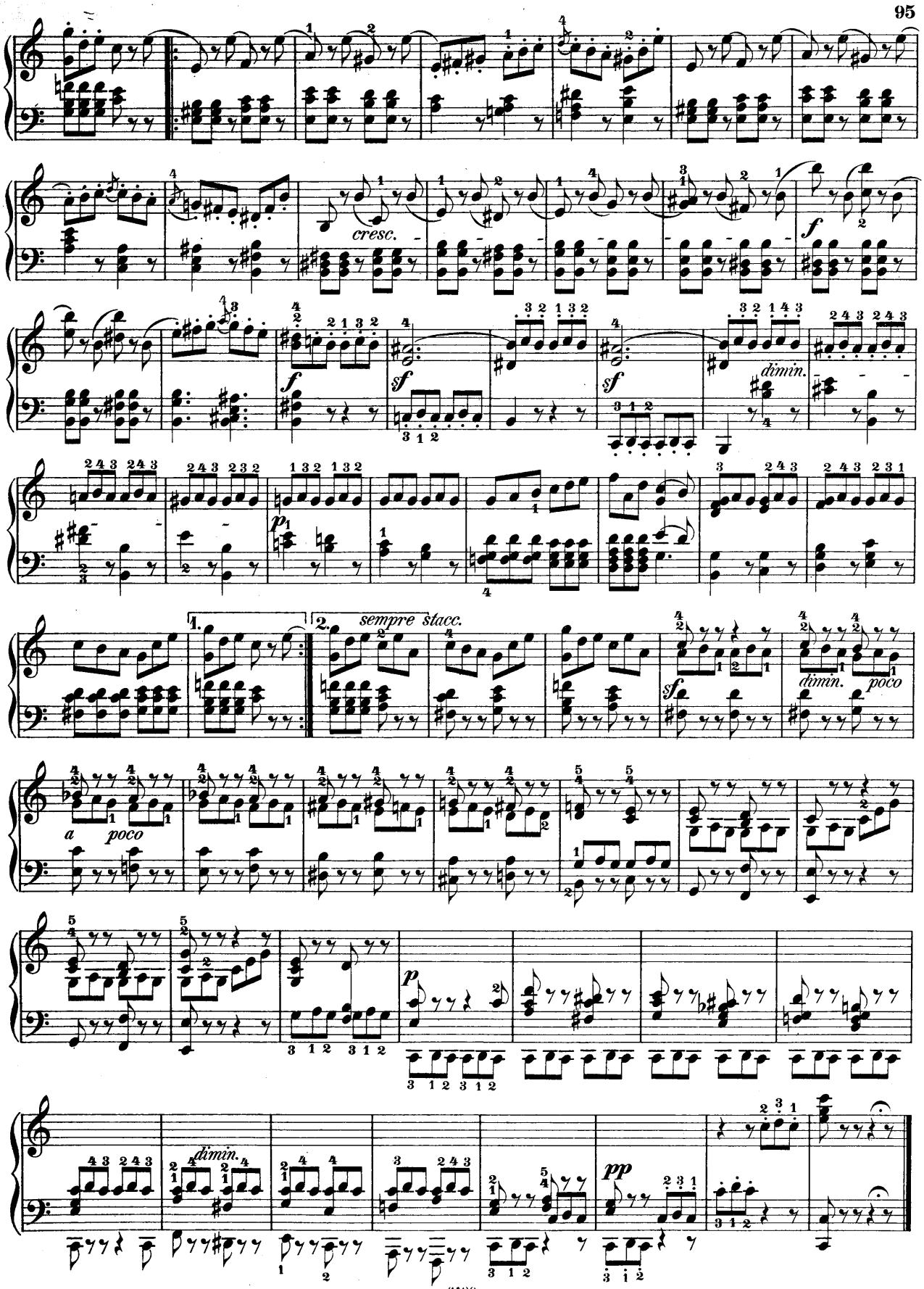
cresc.
f
sf
dimin.
p
1.
2.
sempre stacc.
a poco
pp

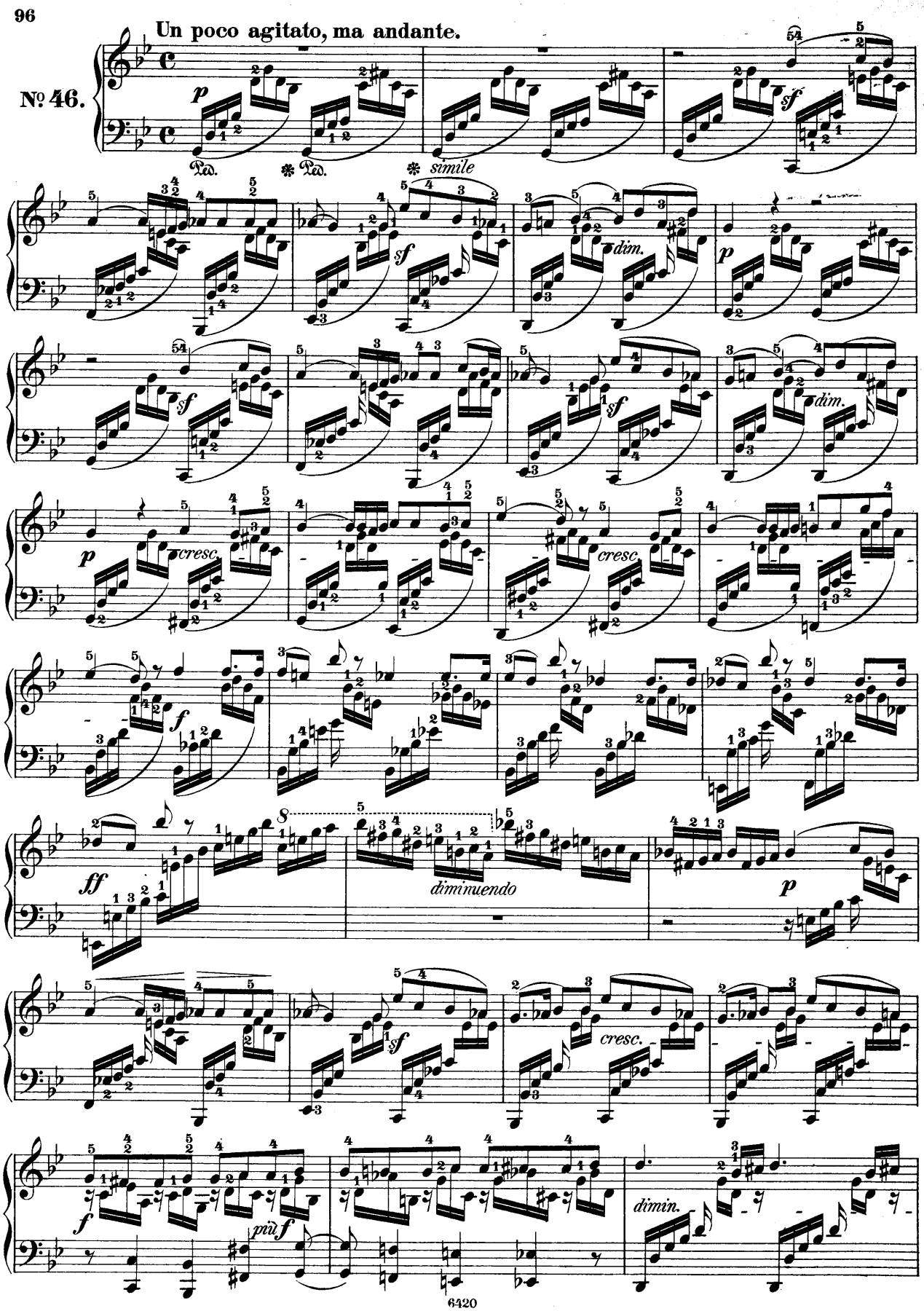
Un poco agitato, ma andante.
№ 46.
p
Ped.
Ped.
simile
sf
sf
dim.
p
sf
sf
dim.
p
cresc.
cresc.
f
ff
diminuendo
p
sf
cresc.
f
più f
dimin.

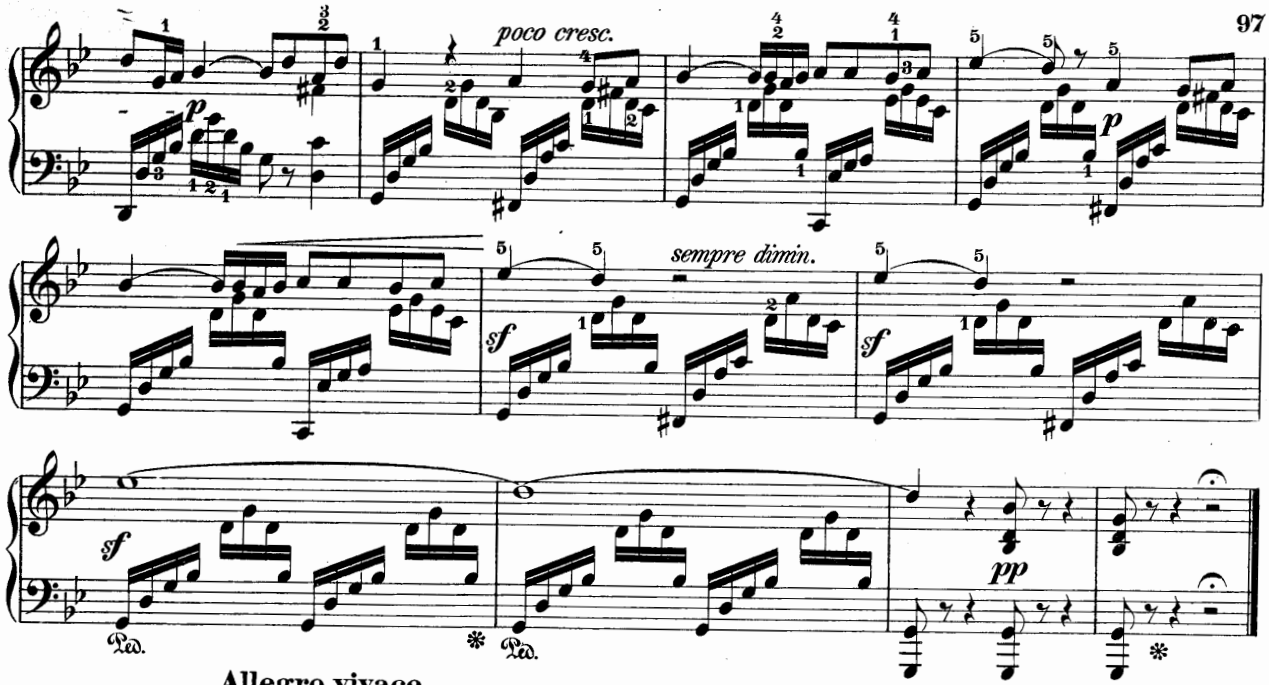

Allegro vivace.

№ 47.

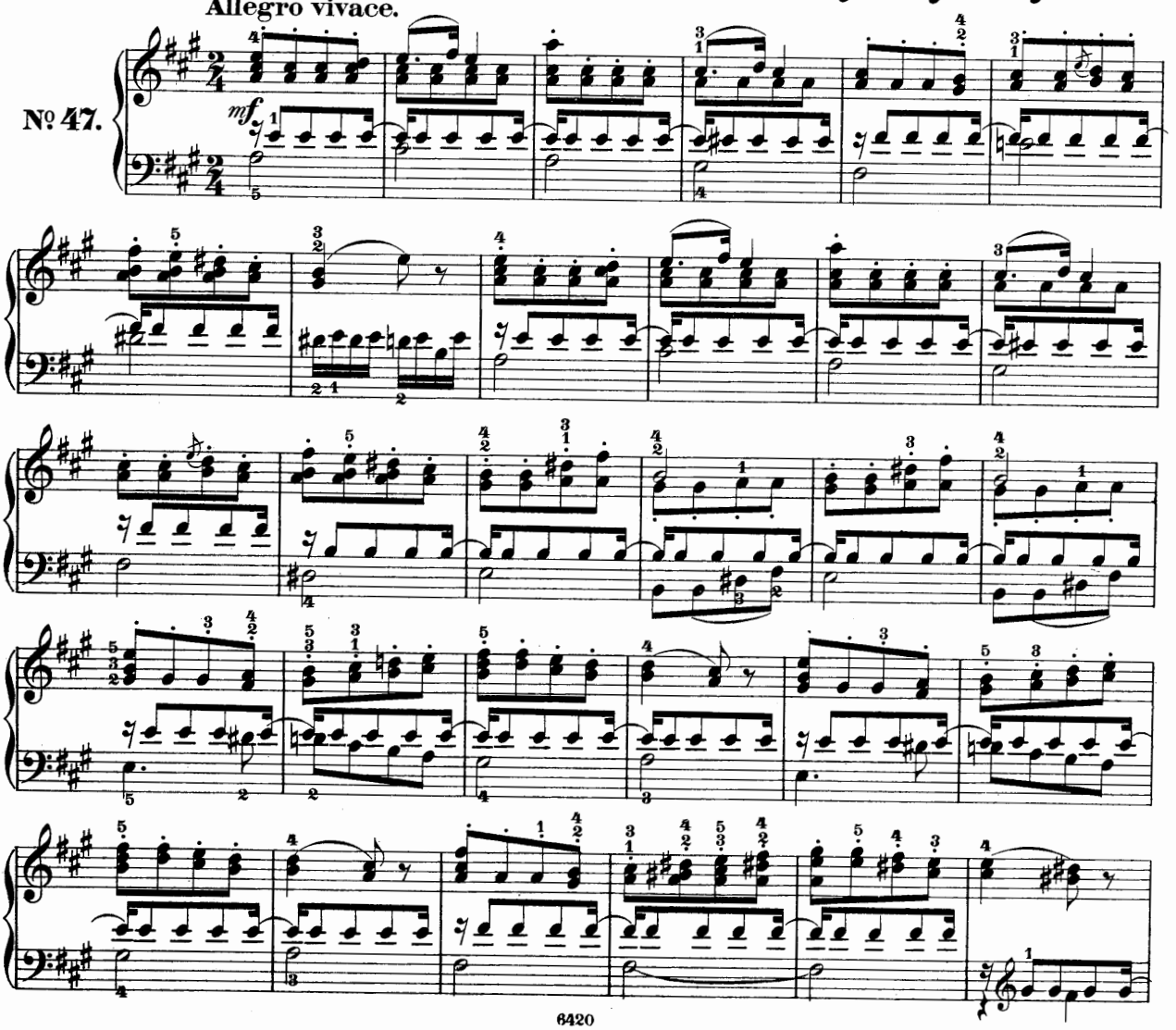

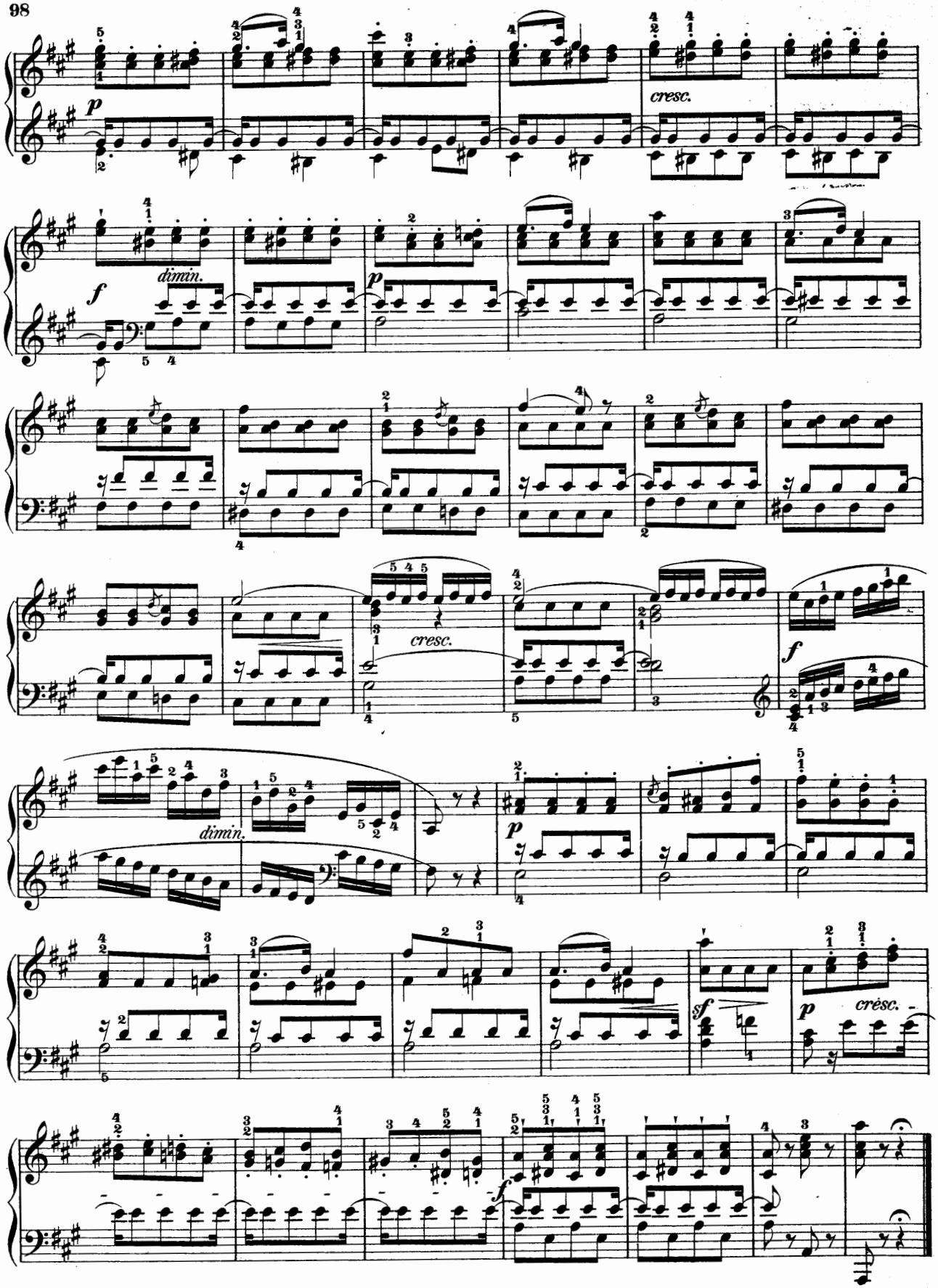
p
cresc.
f
dimin.
p
dimin.
cresc.
f
p
sf
p
crésc.
f

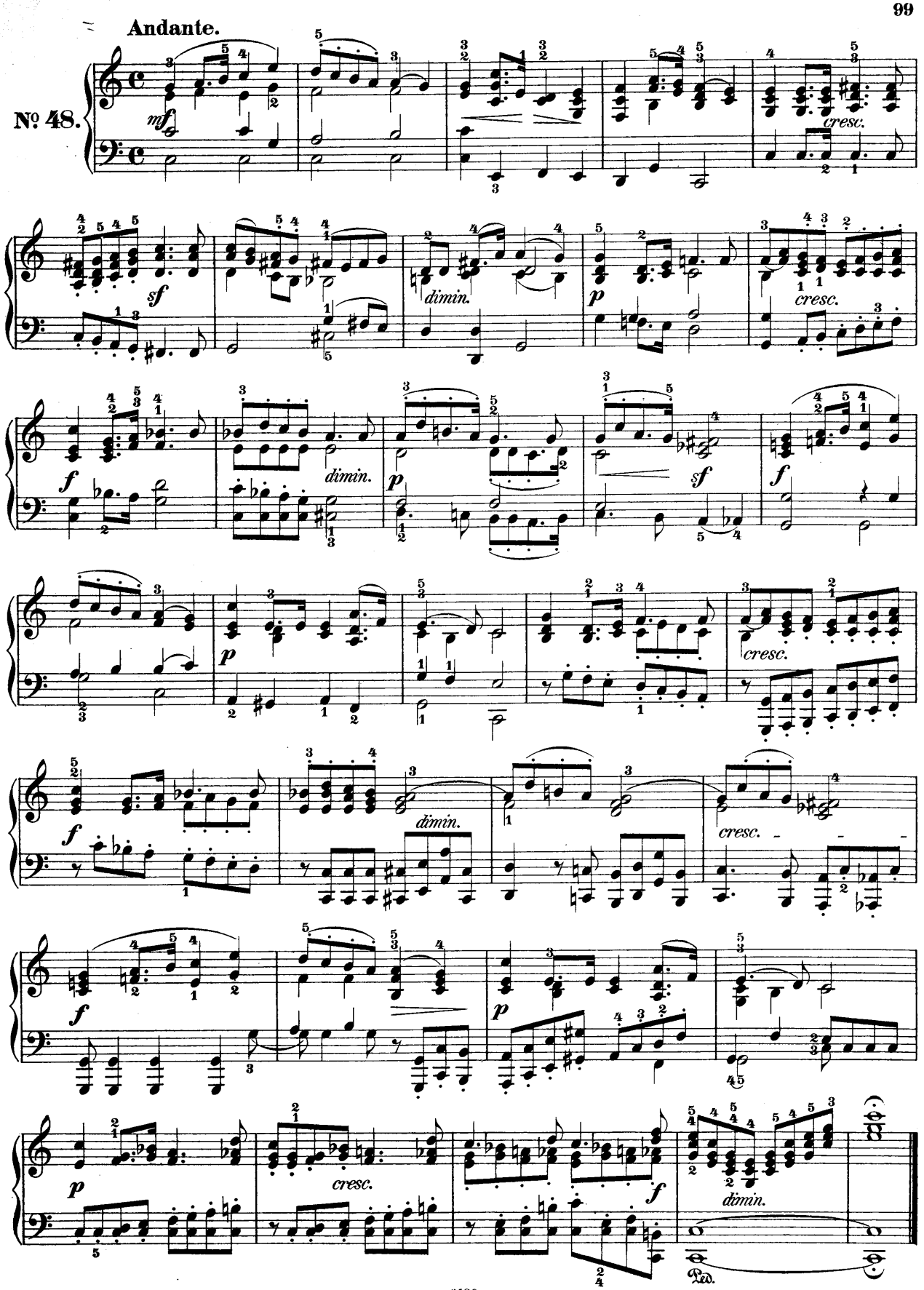
Andante.
№ 48.
mf
cresc.
sf
dimin.
p
cresc.
f
dimin.
p
sf
f
p
cresc.
f
dimin.
cresc.
f
p
p
cresc.
f
dimin.
Ped.